

06/01/2017

Ronda de Precios # 01

INFORME DE PRECIOS PORCINOS REPORTADOS

POR FUERA DE FERIA DE GANADOS (Precios Pagados al Porcicultor)

Semana 01. del 31 de Diciembre de 2016 al 06 de Enero de 2017

<i>Variables</i>	<i>Antioquia</i>	<i>Eje Cafetero</i>	<i>Valle del Cauca</i>	<i>Bogotá</i>	<i>Atlántico</i>	<i>Nacional</i>
<i>Precio en Pie*</i>						
<i>Precio Prom. Kg.</i>	\$ 6,010	\$ 6,096	\$ 5,964	\$ 5,729	\$ 5,755	\$ 5,978
<i>No. de Animales</i>	5,569	1,052	1,517	887	245	9,270
<i>Var. Precio</i>	0.01%	0.64%	-0.58%	-3.10%	-2.02%	-0.26%
<i>Var. Cantidades</i>	-2.55%	-31.47%	43.79%	-41.06%	-57.02%	-10.69%
<i>Peso Prom. Kg.</i>	105.0	105.7	111.1	103.8	96.5	105.7
<i>Terciles</i>						
<i>Tercil Superior</i>	\$ 6,146	\$ 6,165	\$ 6,086	\$ 5,838	\$ 6,000	
<i>Tercil Medio</i>	\$ 5,975	\$ 6,094	\$ 5,914	\$ 5,725	\$ 5,765	
<i>Tercil Inferior</i>	\$ 5,907	\$ 6,029	\$ 5,892	\$ 5,624	\$ 5,500	
<i>Precio en Canal Caliente **</i>						
<i>Precio Prom. Kg.</i>	\$ 7,859	\$ 7,785	\$ 7,557	\$ 8,017		\$ 7,731
<i>Var. Precio</i>	0.86%	0.42%	-0.69%	0.31%		-0.10%
<i>Peso Prom. Kg.</i>	87.9	88.5	95.9	82.8		90.9

Cerdos de buena genética, de lotes uniformes, entre 90 y 120 Kg, pesados en báscula camionera cerca de la planta de sacrificio.

** Canal Caliente, sin refrigerar.

*** Los resultados se derivan de un sondeo telefónico a una muestra de porcicultores y comercializadores localizados en Antioquia, Eje Cafetero, Valle del Cauca, Atlántico y Bogotá. Los precios aquí presentados busca servir de referencia de su comportamiento y bajo ninguna circunstancia pretenden determinar o establecer precios de mercado.

06/01/2017

Ronda de Precios # 01

PRECIO SEMANAL DEL CERDO EN PIE (\$ / Kilogramo)

Ronda	Semana	Antioquia	Eje Cafetero	Valle	Bogotá	Atlántico	Nacional
41	14-oct-16	5,476	5,369	5,458	5,308	5,051	5,414
42	21-oct-16	5,497	5,390	5,589	5,385	5,132	5,467
43	28-oct-16	5,596	5,499	5,794	5,591	5,164	5,588
44	04-nov-16	5,603	5,502	5,802	5,634	5,183	5,610
45	11-nov-16	5,646	5,604	5,803	5,712	5,142	5,655
46	18-nov-16	5,646	5,637	5,820	5,658	5,204	5,645
47	25-nov-16	5,651	5,604	5,809	5,751	5,236	5,656
48	02-dic-16	5,729	5,929	5,865	5,888	5,376	5,778
49	09-dic-16	5,782	5,876	5,907	5,888	5,783	5,823
50	16-dic-16	5,851	5,965	5,905	5,816	5,680	5,862
51	23-dic-16	5,985	6,073	5,907	5,913	5,724	5,964
52	30-dic-16	6,009	6,057	5,999	5,913	5,874	5,994
1	06-ene-17	6,010	6,096	5,964	5,729	5,755	5,978

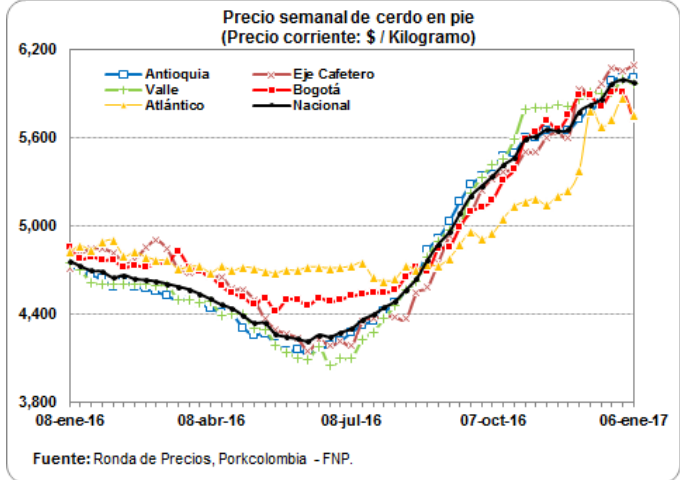

PRECIO SEMANAL DE CANAL DE CERDO (\$ / Kilogramo)

Ronda	Semana	Antioquia	Eje Cafetero	Bogotá	Valle	Nacional
41	14-oct-16	7,131	6,816	7,351	6,891	7,005
42	21-oct-16	7,130	6,844	7,581	6,987	7,093
43	28-oct-16	7,084	6,952	7,671	7,151	7,188
44	04-nov-16	7,117	6,973	7,747	7,158	7,232
45	11-nov-16	7,478	7,155	7,778	7,223	7,357
46	18-nov-16	7,435	7,141	7,769	7,307	7,371
47	25-nov-16	7,648	7,027	7,844	7,316	7,411
48	02-dic-16	7,514	7,394	7,811	7,468	7,511
49	09-dic-16	7,600	7,404	8,045	7,515	7,597
50	16-dic-16	7,629	7,607	8,088	7,559	7,665
51	23-dic-16	7,711	7,765	8,050	7,566	7,726
52	30-dic-16	7,792	7,752	7,992	7,610	7,739
1	06-ene-17	7,859	7,785	8,017	7,557	7,731

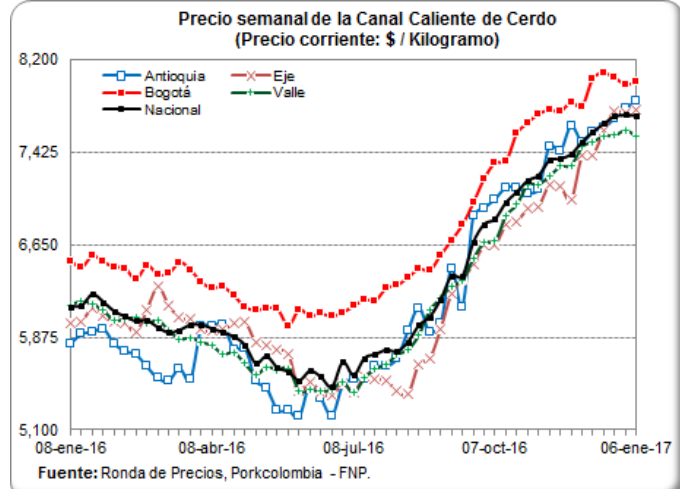

PESO PROMEDIO SEMANAL DEL CERDO EN PIE PARA BENEFICIO (Kilogramos)

Ronda	Semana	Antioquia	Eje Cafetero	Valle	Atlántico	Bogotá	Nacional
41	14-oct-16	105.2	103.8	112.8	97.3	106.3	105.9
42	21-oct-16	106.1	107.7	113.0	99.5	104.2	106.5
43	28-oct-16	105.7	107.0	113.2	98.2	105.6	106.4
44	04-nov-16	106.1	106.9	112.9	98.1	106.4	106.9
45	11-nov-16	105.9	108.6	113.8	98.1	105.8	107.0
46	18-nov-16	105.3	107.6	114.1	98.5	106.1	106.3
47	25-nov-16	105.3	105.8	113.1	97.5	107.1	106.2
48	02-dic-16	104.6	106.5	112.2	97.3	104.9	105.5
49	09-dic-16	103.6	106.7	112.9	96.2	106.0	105.0
50	16-dic-16	104.9	107.5	113.4	96.2	104.7	105.9
51	23-dic-16	106.1	106.2	114.0	97.1	104.5	106.3
52	30-dic-16	104.9	106.9	113.8	97.1	105.9	105.8
1	06-ene-17	105.0	105.7	111.1	96.5	103.8	105.7

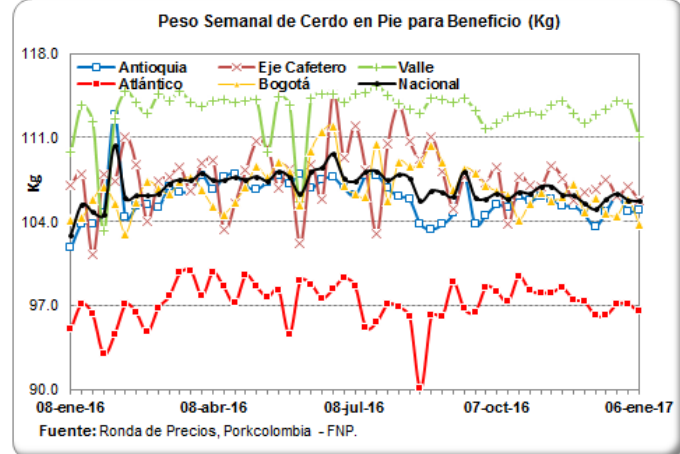

06/01/2017

Ronda de Precios # 01

PESO PROMEDIO SEMANAL DE LA CANAL CALIENTE DE CERDO (Kilogramos)

Ronda	Semana	Antioquia	Eje Cafetero	Bogotá	Valle	Nacional
41	14-oct-16	93.6	87.9	87.0	92.9	91.1
42	21-oct-16	93.3	85.7	85.5	93.8	91.5
43	28-oct-16	91.4	88.3	87.1	96.6	92.9
44	04-nov-16	92.6	91.9	83.9	91.4	90.2
45	11-nov-16	91.9	88.9	83.0	92.5	90.2
46	18-nov-16	93.1	89.0	81.8	92.3	90.5
47	25-nov-16	93.9	85.4	82.3	92.2	90.3
48	02-dic-16	91.9	86.1	84.2	93.5	90.8
49	09-dic-16	93.9	90.2	87.5	96.2	93.4
50	16-dic-16	90.9	90.5	82.9	93.3	90.7
51	23-dic-16	90.3	90.6	84.8	93.9	90.8
52	30-dic-16	91.2	90.5	87.0	92.2	90.9
1	06-ene-17	87.9	88.5	82.8	95.9	90.9

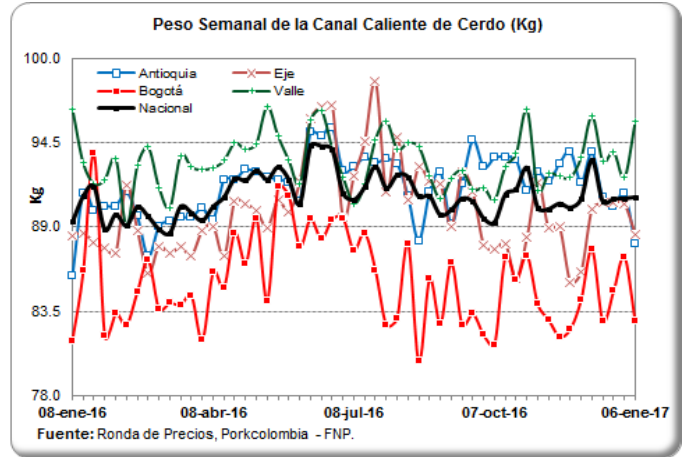

PRECIOS DIARIOS EN FRIGORIFICO GUADALUPE (EFEGE), EN PIE (\$ / Kilogramo)

Fecha	Porcino en pie Extra	Porcino en pie 1a	Porcino en pie 2a
26-dic-16	5,800	5,500	5,350
27-dic-16	5,800	5,500	5,350
28-dic-16	5,800	5,500	5,350
29-dic-16	5,800	5,500	5,350
30-dic-16	5,800	5,500	5,350
31-dic-16			
01-ene-17			
02-ene-17	5,800	5,500	5,300
03-ene-17	5,800	5,500	5,300
04-ene-17	5,800	5,500	5,300
05-ene-17	5,800	5,500	5,300
06-ene-17	5,800	5,500	5,300

Fuente: EFEGE.

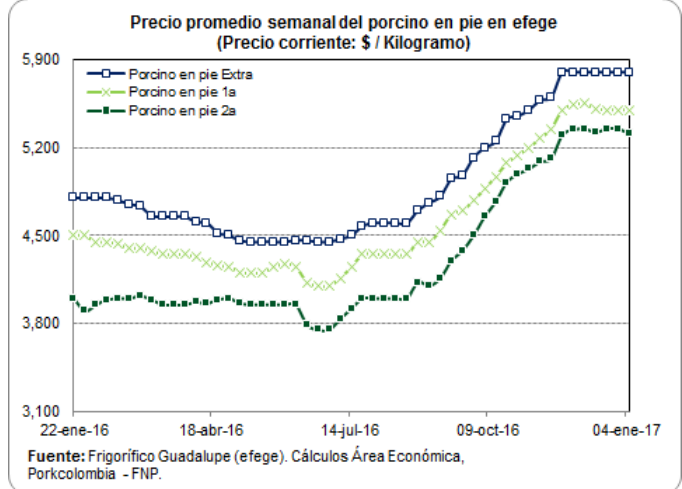

PRECIOS DIARIOS EN FRIGORIFICO GUADALUPE (EFEGE), EN CANAL (\$ / Arroba)

Fecha	Porcino canal 1a	Porcino canal 2a
26-dic-16	105,650	97,650
27-dic-16	105,000	97,500
28-dic-16	105,000	97,500
29-dic-16	105,000	97,500
30-dic-16	105,000	97,500
31-dic-16		
01-ene-17		
02-ene-17	105,000	97,500
03-ene-17	102,400	95,850
04-ene-17	102,400	95,850
05-ene-17	102,250	95,400
06-ene-17	102,250	95,400

Fuente: EFEGE.

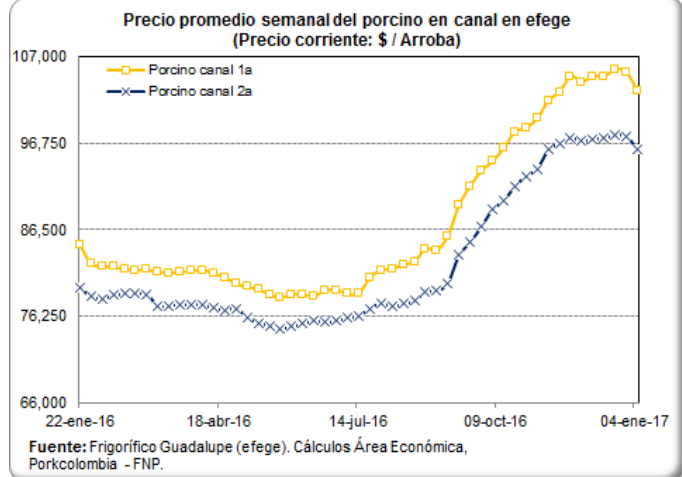

06/01/2017

Ronda de Precios # 01

PRECIO SEMANAL DEL CERDO CEBADO EN CENTRAL GANADERA (\$ / Kg)

Semana	Max Cerdos Cebados	Min Cerdos Cebados	Prom Po Cerdos Cebados
14-oct-16	5,500	5,000	5,281
21-oct-16	5,500	5,100	5,300
28-oct-16	5,600	4,500	5,246
04-nov-16	5,650	5,050	5,350
11-nov-16	5,550	5,000	5,245
18-nov-16	5,400	4,800	5,256
25-nov-16	5,600	5,300	5,452
02-dic-16	5,500	5,100	5,338
09-dic-16	5,850	5,200	5,547
16-dic-16	6,100	5,200	5,795
23-dic-16	5,900	5,350	5,665
30-dic-16	6,100	5,700	5,936

Fuente: Central Ganadera

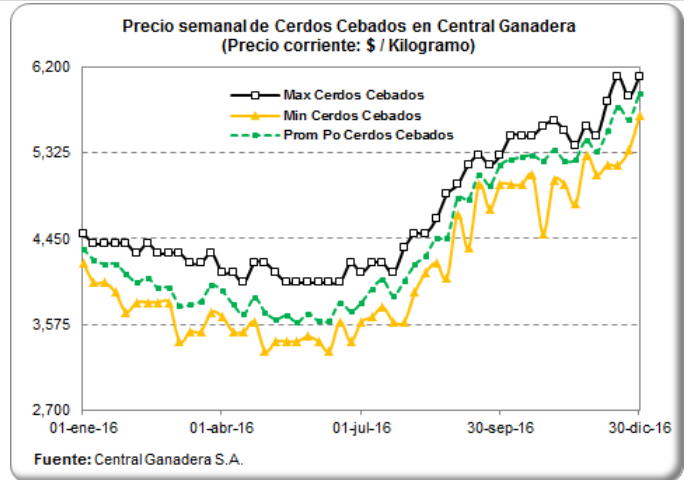

PRECIO SEMANAL DE LAS CERDAS DE DESCARTE EN CENTRAL GANADERA (\$ / Kg)

Semana	Max Cerdas Descarte	Min Cerdas Descarte	Prom Po Cerdas Descarte
14-oct-16	4,500	3,800	4,118
21-oct-16	4,400	3,800	4,030
28-oct-16	4,600	3,850	4,297
04-nov-16	4,500	3,800	4,128
11-nov-16	4,500	3,600	4,288
18-nov-16	4,500	3,800	4,173
25-nov-16	4,500	3,900	4,224
02-dic-16	4,500	4,000	4,301
09-dic-16	4,650	3,800	4,394
16-dic-16	4,800	3,900	4,402
23-dic-16	4,600	3,900	4,304
30-dic-16	4,600	3,900	4,091

Fuente: Central Ganadera

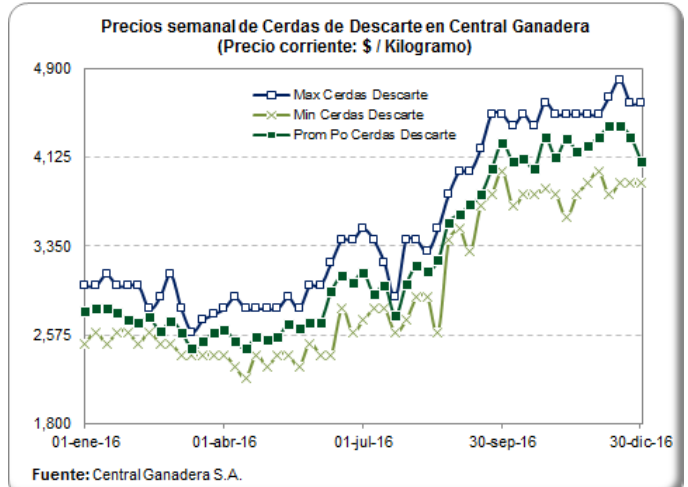

PRECIO SEMANAL DE LOS VERRACOS DE DESCARTE

Semana	Max Verracos Descarte	Min Verracos Descarte	Prom Po Verracos Descarte
14-oct-16	2,800	2,200	2,500
21-oct-16	3,200	3,200	3,200
28-oct-16	3,300	3,000	3,131
04-nov-16	3,300	2,500	3,105
11-nov-16	3,500	3,000	3,205
18-nov-16	3,800	3,000	3,292
25-nov-16	3,500	3,000	3,220
02-dic-16	3,200	3,000	3,171
09-dic-16	3,300	3,100	3,180
16-dic-16	3,400	2,800	3,211
23-dic-16	3,300	2,700	3,179
30-dic-16	3,100	3,100	3,100

Fuente: Central Ganadera

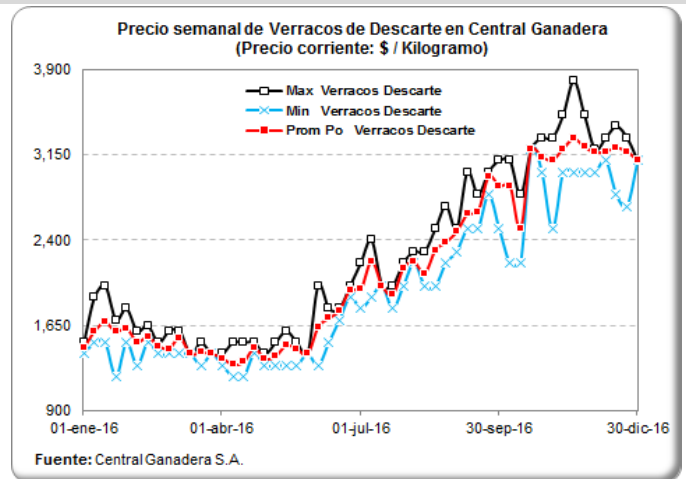

06/01/2017

Ronda de Precios # 01

PRECIOS DIARIOS DEL BOVINO EN PIE, FRIG. GUADALUPE (EFEGE) (\$/Kg)

Fecha	Vacuno hembra en pie 1a	Vacuno hembra en pie 2a	Vacuno macho en pie Extra	Vacuno macho en pie 1a	Vacuno macho en pie 2a
26-dic-16	3,750	3,350	4,900	4,650	4,350
27-dic-16	3,750	3,350	4,850	4,600	4,300
28-dic-16	3,750	3,350	4,850	4,600	4,300
29-dic-16	3,750	3,350	4,850	4,600	4,300
30-dic-16	3,750	3,350	4,850	4,600	4,300
31-dic-16					
01-ene-17					
02-ene-17	3,750	3,350	4,850	4,600	4,300
03-ene-17	3,900	3,450	4,950	4,700	4,400
04-ene-17	3,900	3,450	4,950	4,700	4,400
05-ene-17	4,050	3,650	5,000	4,800	4,600
06-ene-17	4,050	3,650	5,000	4,800	4,600

Fuente: EFEGE.

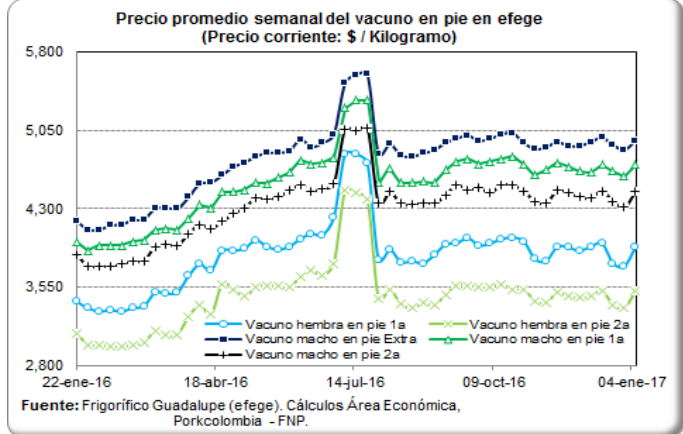

PRECIO SEMANAL DEL BOVINO MACHO EN CENTRAL GANADERA (\$ / Kg)

Semana	Max Bovino Machos	Mín Bovino Machos	Prom Po Bovino Machos
14-oct-16	5,100	4,350	4,667
21-oct-16	5,100	4,220	4,679
28-oct-16	5,050	4,300	4,654
04-nov-16	4,950	4,456	4,554
11-nov-16	5,000	4,000	4,580
18-nov-16	5,100	4,300	4,731
25-nov-16	5,120	4,200	4,784
02-dic-16	5,000	4,200	4,649
09-dic-16	5,131	4,400	4,767
16-dic-16	5,100	4,500	4,755
23-dic-16	4,970	3,600	4,620
30-dic-16	5,150	4,300	4,822

Fuente: Central Ganadera

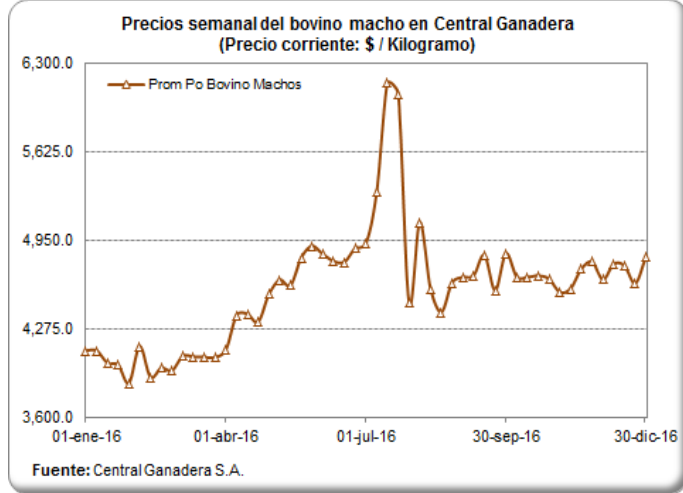

PRECIO SEMANAL DEL BOVINO HEMBRA EN CENTRAL GANADERA (\$/ Kg)

Semana	Max Bovino Hembra	Mín Bovino Hembra	Prom Po Bovino Hembra
14-oct-16	4,700	3,900	4,157
21-oct-16	4,640	3,300	3,827
28-oct-16	4,680	3,200	3,917
04-nov-16	4,500	3,500	4,089
11-nov-16	4,450	3,900	4,045
18-nov-16	4,600	4,070	4,238
25-nov-16	4,400	3,750	4,188
02-dic-16	4,350	3,896	3,990
09-dic-16	4,550	3,260	4,239
16-dic-16	4,670	4,100	4,237
23-dic-16	4,520	3,630	4,055
30-dic-16	4,400	4,060	4,200

Fuente: Central Ganadera

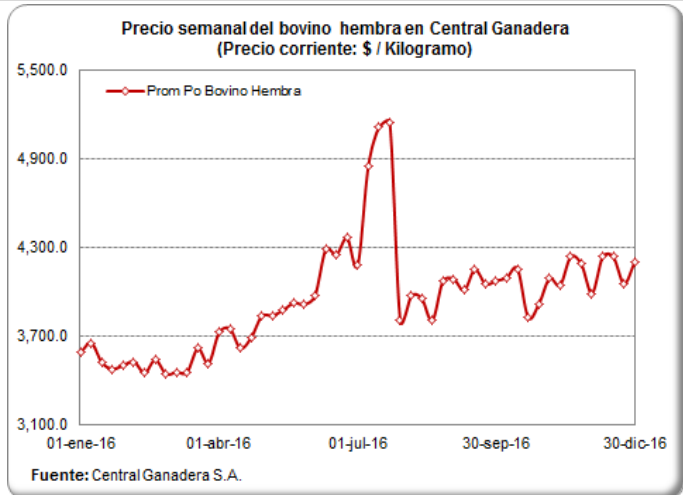

06/01/2017

Ronda de Precios # 01

PRECIOS PROMEDIO SEMANALES DEL CERDO EN MERCADOS MAYORISTAS \$/Kg

Carne cerdo pnil sin hueso

Departamento	Mercado	04-nov	11-nov	18-nov	25-nov	02-dic	09-dic	16-dic	23-dic	30-dic
Antioquia	Central Mayorista de Antioquia	10,775	10,775	10,775	10,775	10,775	10,775	11,150	11,450	11,450
Bogotá, D.C.	Frig. Guadalupe	12,413	12,625	12,750	12,600	12,725	12,938	13,025	13,313	13,479
	Frigorífico Ble Ltda.	12,500	12,942	12,788	12,988	12,800	13,075	13,188	13,938	14,075
Quindío	Frigocafé	13,000	13,000	13,000	13,000	13,000	13,000	15,000	16,000	16,000
Risaralda	CM. La 41	12,500	14,000	14,000	14,000	14,000	14,000	14,000	14,000	14,000
Valle del Cauca	Buenaventura	15,067	15,867	16,000	15,467	15,467	15,800	16,000	16,000	16,000
	Palmira	12,467	12,467	12,467	12,467	12,467	12,633	12,700	13,133	13,200
	Santa Elena	10,433	10,600	10,500	10,433	10,333	13,267	13,900	13,333	13,600
	Tuluá	12,467	13,833	13,833	13,833	14,167	13,933	14,067	14,067	14,067

Carne cerdo lomo sin hueso

Departamento	Mercado	04-nov	11-nov	18-nov	25-nov	02-dic	09-dic	16-dic	23-dic	30-dic
Antioquia	Central Mayorista de Antioquia	12,325	12,325	12,325	12,325	12,325	12,325	12,825	12,925	12,925
Atlántico	Barranquillita	13,075	13,075	13,075	13,075	13,075	13,075	13,075	13,075	13,075
Bogotá, D.C.	Frig. Guadalupe	14,875	14,413	14,750	14,588	13,125	14,750	14,875	15,125	15,208
	Frigorífico Ble Ltda.	13,750	14,063	13,875	14,300	14,238	14,688	14,625	14,063	14,838
	Paloquemao	14,133	13,867	14,667	14,467	14,133	14,000	15,500	15,000	15,000
Quindío	Frigocafé	15,000	15,000	15,000	15,000	15,000	15,200	16,000	17,000	17,500
Risaralda	CM. La 41	14,500	14,750	15,500	15,500	16,000	16,000	16,000	16,000	16,000
Valle del Cauca	Buenaventura	16,133	16,800	16,800	16,800	16,800	16,800	16,667	16,667	16,667
	Palmira	13,333	13,533	13,533	13,533	13,533	13,700	13,700	14,000	14,067
	Santa Elena	13,500	13,600	13,600	13,600	13,600	14,633	14,000	14,333	14,533
	Tuluá	13,833	15,293	15,300	15,300	15,300	15,333	15,467	15,467	15,467

Carne cerdo brazo sin hueso

Departamento	Mercado	04-nov	11-nov	18-nov	25-nov	02-dic	09-dic	16-dic	23-dic	30-dic
Antioquia	Central Mayorista de Antioquia	10,225	10,225	10,225	10,225	10,150	10,150	10,575	10,725	10,725
Atlántico	Barranquillita	10,100	10,100	10,050	10,100	10,025	10,025	10,025	10,025	10,050
Bogotá, D.C.	Frig. Guadalupe	11,450	11,563	11,700	11,525	11,600	11,938	12,113	12,325	12,521
	Frigorífico Ble Ltda.	11,475	11,800	11,700	12,025	11,888	12,163	12,000	12,625	12,313
	Paloquemao	11,600	11,400	11,200	11,533	11,200	11,333	12,050	11,867	12,300
Quindío	Frigocafé	14,000	14,000	14,000	14,000	14,000	14,000	14,000	15,000	15,000
Risaralda	CM. La 41	11,500	14,000	14,000	14,000	14,000	14,000	14,000	14,000	14,000
Valle del Cauca	Buenaventura	15,067	15,867	16,000	15,467	15,467	15,800	16,000	16,000	16,000
	Palmira	10,833	10,933	11,000	11,167	11,500	12,000	11,667	12,067	12,500
	Santa Elena	9,867	9,933	9,933	9,933	9,867	12,333	12,200	12,200	12,000
	Tuluá	10,733	11,827	11,827	11,800	11,800	12,300	13,200	13,200	13,200

Fuente: SIPSA - DANE

06/01/2017

Ronda de Precios # 01

PRECIOS DE PACKERS EN ESTADOS UNIDOS (US\$ / Libra)

DESCRIPCIÓN ESPAÑOL:	Pierna de Cerdo o Jamón Fresco			Recorte de Brazuelo sin Cabeza de Lomo		Barriga/Tocino Fresco	Chuleta Natural/ Entrecot (Lomo con Hueso)	Paleta (Espaldilla), Cabeza de Lomo, con Hueso de Paleta		Filete de Cerdo
PESO:	17 – 20 Libras	20 – 23 Libras	23 – 27 Libras	4 - 8 Libras		12 – 14 Libras	Debajo de 21 libras	De peso inferior a 9 libras		De peso inferior a 1,25 libras
DESCRIPCIÓN NAMP: /Semana	Hams 17/20	Hams 20/23	Hams 23/27	Trmd Picnics 4/8 ss	Trmd Picnics 4/8 rs	Sq Cut Bellies 12/14	1/4 in Trmd Loins 21 dn	1/4 in Tr Boston Butts 9 dn	1/8 in Tr Boston Butts 9 dn	Tenderloin 1_25 dn
16-oct-16	0.51	0.50	0.48	0.76	0.58	1.08	0.89	0.84	0.89	2.05
23-oct-16	0.55	0.54	0.53	0.74	0.60	1.10	0.89	0.85	0.89	2.05
30-oct-16	0.57	0.56	0.55	0.72	0.60	1.10	0.85	0.82	0.87	2.00
06-nov-16	0.61	0.60	0.58	0.72	0.63	1.11	0.82	0.86	0.90	1.96
13-nov-16	0.63	0.63	0.62	0.70	0.65	1.09	0.78	0.87	0.91	1.95
20-nov-16	0.66	0.66	0.65	0.70	0.65	1.07	0.77	0.85	0.90	1.95
27-nov-16	0.69	0.68	0.68	0.71	0.65	1.05	0.74	0.83	0.88	1.95
04-dic-16	0.73	0.72	0.72	0.71	0.65	1.04	0.73	0.84	0.88	1.91
11-dic-16	0.75	0.75	0.74	0.71	0.65	0.99	0.73	0.82	0.87	1.92
18-dic-16	0.76	0.76	0.75	0.71	0.65	1.01	0.82	0.89	0.93	1.95
25-dic-16	0.78	0.77	0.75	0.71	0.67	1.02	0.88	0.98	1.02	2.00
01-ene-17	0.72	0.72	0.71	0.71	0.68	1.08	0.93	1.05	1.08	2.00
08-ene-17	0.72	0.67	0.62	0.71	0.68	1.13	0.94	1.06	1.10	2.00

Fuente: Urner Barry

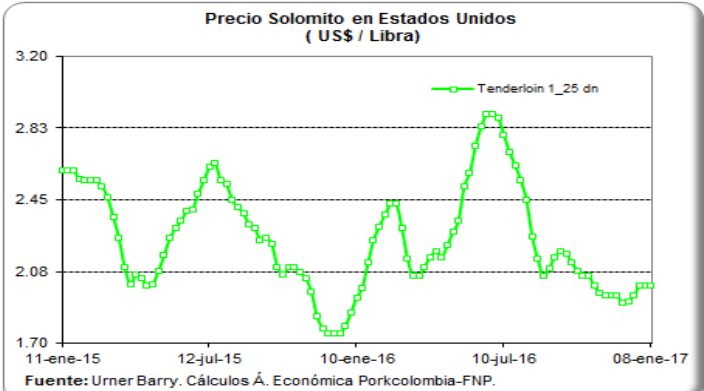
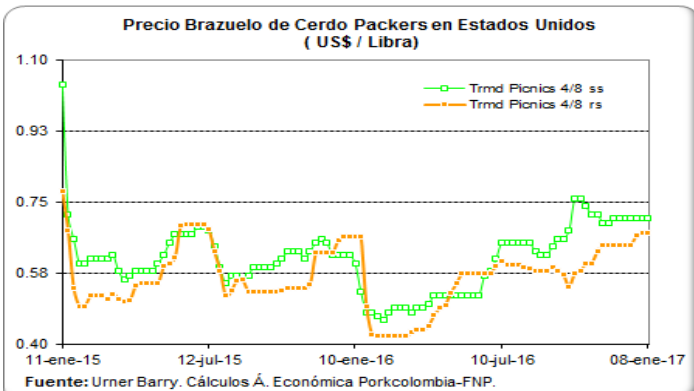
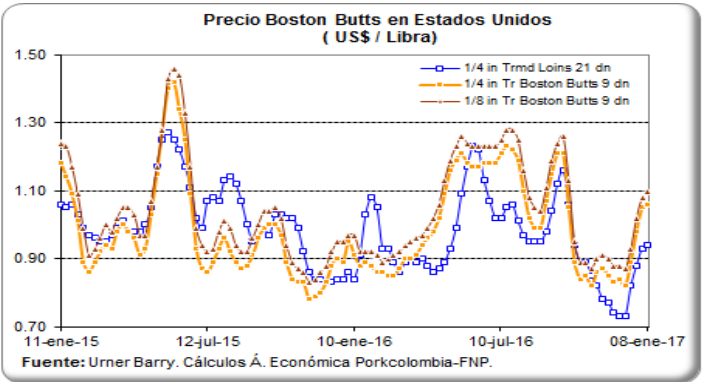
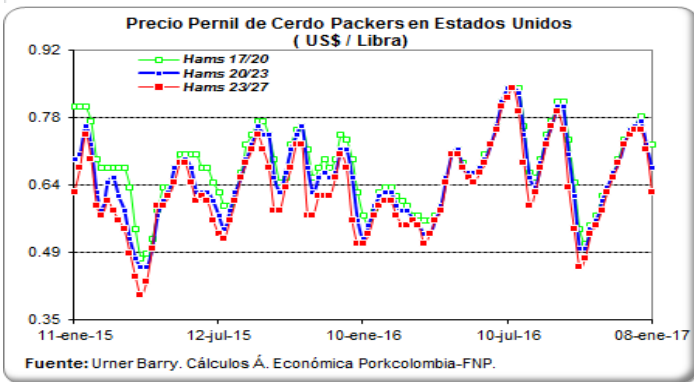

06/01/2017

Ronda de Precios # 01

IMPORTACIONES SEMANALES DE CARNE DE CERDO SEGÚN SOBORDOS

Información consolidada en los puertos de Barranquilla, Cartagena, Buenaventura y Santa Marta.

Dado que SICEX es una plataforma de consulta online, las cifras de las ocho últimas semanas están sujetas a modificaciones por parte de la fuente.

Semana	Toneladas
11-sep-16	911
18-sep-16	906
25-sep-16	1,047
02-oct-16	1,274
09-oct-16	1,006
16-oct-16	635
23-oct-16	1,553
30-oct-16	1,277
06-nov-16	1,956
13-nov-16	2,238
20-nov-16	1,851
27-nov-16	2,394
04-dic-16	1,019
11-dic-16	2,289
18-dic-16	1,195

Fuente: SICEX

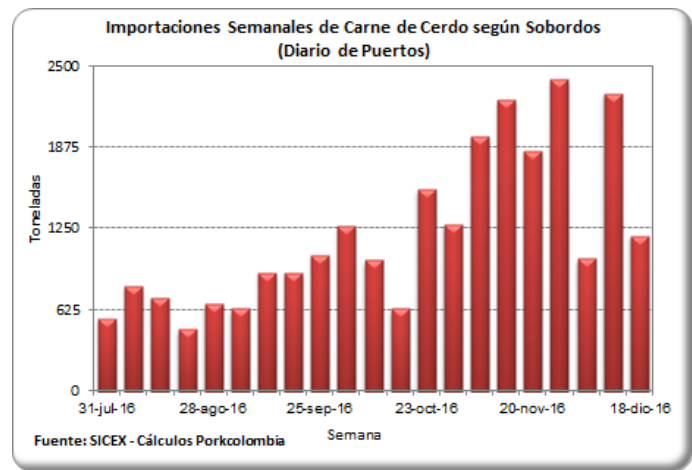

Fuente: SICEX - Cálculos Porkcolombia

TASA DE CAMBIO (US\$ / Peso Colombiano)

Fecha	Tasa de Cambio
23-dic-16	2,996.03
24-dic-16	2,996.60
25-dic-16	2,996.60
26-dic-16	2,996.60
27-dic-16	2,996.60
28-dic-16	2,992.81
29-dic-16	3,019.72
30-dic-16	3,000.71
31-dic-16	3,000.71
01-ene-17	3,000.71
02-ene-17	3,000.71
03-ene-17	3,000.71
04-ene-17	2,981.06
05-ene-17	2,965.36
06-ene-17	2,941.08

Fuente: Banco de la República

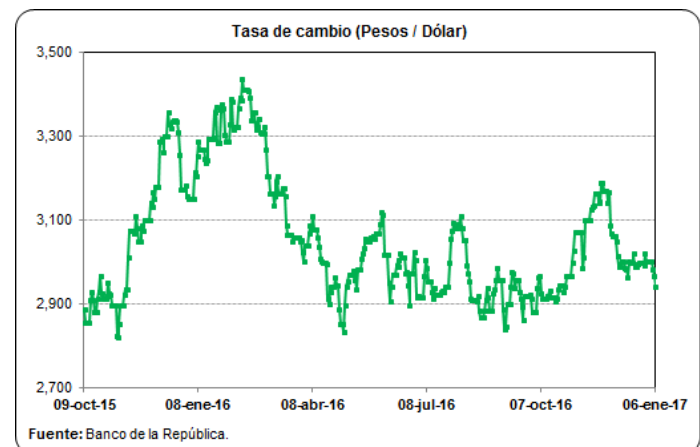

Fuente: Banco de la República.

06/01/2017

Ronda de Precios # 01

PRECIOS FUTUROS DE MATERIAS PRIMAS

Valores de Cierre Contratos de Futuros (US\$ / Tm)

Contrato	Maíz*	Soya*	Torta de soya**
ene-17			
28/12/2016		369.9	348.6
29/12/2016		368.6	347.0
30/12/2016		366.2	344.9
03/01/2017		362.6	339.8
04/01/2017		369.7	347.6
05/01/2017		368.7	346.6
mar-17			
28/12/2016	137.1	373.5	353.1
29/12/2016	137.7	372.1	351.6
30/12/2016	138.6	368.9	349.0
03/01/2017	140.1	365.6	344.0
04/01/2017	141.6	373.0	351.7
05/01/2017	142.2	372.0	350.8
may-17			
28/12/2016	139.7	376.6	355.6
29/12/2016	140.1	375.2	354.7
30/12/2016	140.7	372.0	351.9
03/01/2017	142.3	368.7	347.2
04/01/2017	144.0	376.1	354.4
05/01/2017	144.7	375.2	353.4
jul-17			
28/12/2016	142.5	378.8	358.3
29/12/2016	142.9	377.6	357.8
30/12/2016	143.4	374.4	354.9
03/01/2017	145.0	371.2	350.4
04/01/2017	146.5	378.5	357.5
05/01/2017	147.3	377.6	356.2

Fuente: CME Group

Para una mejor lectura y comprensión, los precios de los contratos de materias primas se convirtieron a dólares por tonelada, tomando como referencia la tabla de de conversión del Consejo Americano de Granos (U.S. Grains Council).

*Los precios de los contratos originalmente se encuentran en centavos por bushel.

**Los precios de los contratos originalmente se encuentran en toneladas cortas.

