

CONTENIDO

INFORME DE PRECIOS PORCINOS REPORTADOS POR FUERA DE FERIA DE GANADOS: RONDA 26:

Del 21 al 27 de Junio de 2014 2

PRECIO SEMANAL DEL CERDO EN PIE (\$ / Kg) 3

PRECIO SEMANAL DE CERDO EN CANAL (\$ / Kg) 3

PESO SEMANAL DEL CERDO EN PIE (Kg) 3

PESO SEMANAL DE CERDO EN CANAL (Kg) 4

PRECIOS DIARIOS EN FRIGORIFICO GUADALUPE (EFEGE), EN PIE (\$ / Kg) 4

PRECIOS DIARIOS EN FRIGORIFICO GUADALUPE (EFEGE), EN CANAL (\$ / @) 4

PRECIO SEMANAL DEL CERDO CEBADO EN CENTRAL GANADERA (\$ / Kg) 5

PRECIO SEMANAL DEL BOVINO CEBADO EN EFEGE Y CENTRAL GANADERA (\$ / Kg) 6

PRECIOS PROMEDIO SEMANALES EN MERCADOS MAYORISTAS:

Pernil de Cerdo 7
Lomo 7
Brazo 7

CIFRAS DEL MERCADO PORCINO EN ESTADOS UNIDOS

8

IMPORTACIONES SEMANALES DE CARNE DE CERDO SEGÚN SOBORDOS

9

TASA DE CAMBIO 9

SISTEMA ANDINO DE FRANJA DE PRECIOS

10

ARANCELES VIGENTES PARA CARNE DE CERDO Y MATERIAS PRIMAS DEL SECTOR

11

PRECIOS FUTUROS DE MATERIAS PRIMAS

12

LIQUIDACIÓN SEMANAL DE COMMODITIES

13

ASOCIACIÓN COLOMBIANA DE PORCICULTORES
FONDO NACIONAL DE LA PORCICULTURA

Documento elaborado por el Área Económica de la Asociación Colombiana de Porcicultores — Fondo Nacional de la Porcicultura. Si tiene inquietudes acerca de la información presentada en el documento o tiene algún comentario u observación del mismo, por favor escríbanos al correo estudioeconomicos@porcicol.org.co.

INFORME DE PRECIOS PORCINOS REPORTADOS POR FUERA DE FERIA DE GANADOS

Precios Pagados al Porcicultor

RONDA 26: Del 21 al 27 de Junio de 2014

Cerdo en Pie

| | 1/3 Superior | 1/3 Medio | 1/3 Inferior | # Animales | \$ Promedio | Variación | Kg. Promedio |
|-----------------------------|--------------|-----------|--------------|------------|-------------|-----------|--------------|
| ANTIOQUIA | | | | | | | |
| Precio/Kg. | \$5,211 | \$5,114 | \$5,080 | 3,796 | \$ 5,135 | 0.00% | 107.8 |
| No. Cerdos | 1,265 | 1,266 | 1,265 | | | -6.69% | |
| EJE CAFETERO | | | | | | | |
| Precio/Kg. | \$5,242 | \$5,046 | \$4,924 | 962 | \$ 5,071 | -0.87% | 120.3 |
| No. Cerdos | 321 | 320 | 321 | | | 7.73% | |
| VALLE DEL CAUCA | | | | | | | |
| Precio/Kg. | \$5,200 | \$5,145 | \$4,896 | 2,715 | \$ 5,080 | -0.18% | 116.7 |
| No. Cerdos | 905 | 905 | 905 | | | 2.49% | |
| ATLÁNTICO | | | | | | | |
| Precio/Kg. | \$4,881 | \$4,833 | \$4,800 | 580 | \$ 4,838 | -0.32% | 97.1 |
| No. Cerdos | 193 | 194 | 193 | | | 7.41% | |
| BOGOTÁ | | | | | | | |
| Precio/Kg. | \$5,252 | \$5,198 | \$5,121 | 1,399 | \$ 5,191 | -0.43% | 104.8 |
| No. Cerdos | 466 | 467 | 466 | | | 14.67% | |
| Consolidado Nacional | | | | 9,452 | \$5,103 | | 110.5 |
| | | | | 0.9% | -0.23% | | |

Cerdo buena genética, lotes uniformes, entre 90 y 120 Kg. Pesados en báscula camionera cerca de la planta de sacrificio.

Cerdo en Canal, caliente y sin refrigerar

| REGIÓN | Precio Kg. | Variación | P. Promedio Kg. |
|-----------------------------|----------------|---------------|-----------------|
| ANTIOQUIA | \$6,709 | -0.17% | 91.1 |
| EJE CAFETERO | \$6,534 | -0.47% | 101.1 |
| BOGOTA | \$6,645 | -2.46% | 90.9 |
| VALLE DEL CAUCA | \$6,729 | 0.69% | 94.6 |
| Consolidado Nacional | \$6,685 | -0.19% | 93.9 |

Los precios para quienes negocian en granja, como en el Valle del Cauca, son ajustados para efectos de estimar la merma y flete, aprox. \$50.

Nota importante: Este es un sondeo de precios telefónico a una muestra o grupo de porcicultores y comercializadores de cada zona: Antioquia, Eje Cafetero, Valle del Cauca, Atlántico y Bogotá, que permite obtener una aproximación del precio promedio nacional, pero que de ninguna manera representa tamaño del mercado o el universo de productores y comercializadores de cerdo en nuestro país. En este sentido este ejercicio busca ser un referente de las transacciones en valor y volumen de cerdos sacrificados en planta, de buena genética, entre 90 y 120 kg. dentro de los mercados de cerdos cebados y canales de estas zonas. En particular, el diseño de la publicación se orienta a resaltar los límites máximos, medios y mínimos de los precios promedio, dando un posible margen de variación del precio en cada región, lo que no desconoce que se den transacciones en el mercado con un valor mayor o menor a la ronda. Por último, queremos enfatizar que esta ronda busca ser un referente de los precios y no se orienta a determinar el precio del mercado.

CARRERA 8 No 66—07, BOGOTÁ D.C., COLOMBIA—PBX (57) (1) 2 48 67 77 . FAX (57) (1) 312 5008.

www.porcicol.org.co

www.porcinegocios.org.co

www.meencantalacarnedecerdo.org.co

PRECIO SEMANAL DEL CERDO EN PIE (\$ / Kilogramo)

| Ronda | Semana | Antioquia | Eje Cafetero | Valle | Bogotá | Atlántico | Nacional |
|-------|-----------|-----------|--------------|-------|--------|-----------|----------|
| 14 | 04-abr-14 | 5,127 | 4,916 | 5,008 | 5,014 | 4,613 | 5,009 |
| 15 | 11-abr-14 | 5,127 | 4,916 | 5,009 | 5,053 | 4,688 | 5,032 |
| 16 | 18-abr-14 | 5,146 | 4,906 | 5,005 | 5,079 | 4,687 | 5,017 |
| 17 | 25-abr-14 | 5,123 | 4,983 | 5,011 | 5,057 | 4,640 | 5,027 |
| 18 | 02-may-14 | 5,139 | 4,897 | 5,099 | 5,096 | 4,663 | 5,066 |
| 19 | 09-may-14 | 5,153 | 5,079 | 5,196 | 5,127 | 4,670 | 5,126 |
| 20 | 16-may-14 | 5,142 | 5,012 | 5,185 | 5,068 | 4,457 | 5,081 |
| 21 | 23-may-14 | 5,152 | 5,067 | 5,129 | 5,127 | 4,503 | 5,092 |
| 22 | 30-may-14 | 5,136 | 5,096 | 5,132 | 5,135 | 4,748 | 5,108 |
| 23 | 06-jun-14 | 5,149 | 5,030 | 5,135 | 5,159 | 4,752 | 5,108 |
| 24 | 13-jun-14 | 5,171 | 5,123 | 5,125 | 5,213 | 4,810 | 5,138 |
| 25 | 20-jun-14 | 5,135 | 5,115 | 5,089 | 5,213 | 4,854 | 5,114 |
| 26 | 27-jun-14 | 5,135 | 5,071 | 5,080 | 5,191 | 4,838 | 5,103 |

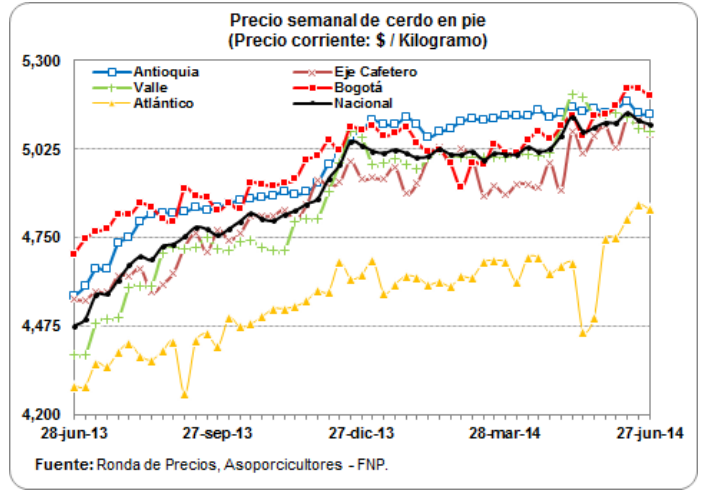

PRECIO SEMANAL DE CERDO EN CANAL (\$ / Kilogramo)

| Ronda | Semana | Antioquia | Eje Cafetero | Bogotá | Valle | Nacional |
|-------|-----------|-----------|--------------|--------|-------|----------|
| 14 | 04-abr-14 | 6,731 | 6,367 | 6,729 | 6,628 | 6,606 |
| 15 | 11-abr-14 | 6,625 | 6,381 | 6,913 | 6,629 | 6,618 |
| 16 | 18-abr-14 | 6,775 | 6,372 | 6,688 | 6,651 | 6,587 |
| 17 | 25-abr-14 | 6,821 | 6,433 | 6,738 | 6,642 | 6,647 |
| 18 | 02-may-14 | 6,762 | 6,261 | 6,730 | 6,754 | 6,636 |
| 19 | 09-may-14 | 6,718 | 6,533 | 6,748 | 6,819 | 6,730 |
| 20 | 16-may-14 | 6,643 | 6,509 | 6,866 | 6,900 | 6,723 |
| 21 | 23-may-14 | 6,619 | 6,524 | 6,784 | 6,720 | 6,683 |
| 22 | 30-may-14 | 6,640 | 6,550 | 6,819 | 6,718 | 6,686 |
| 23 | 06-jun-14 | 6,664 | 6,447 | 6,818 | 6,747 | 6,692 |
| 24 | 13-jun-14 | 6,727 | 6,560 | 6,827 | 6,638 | 6,674 |
| 25 | 20-jun-14 | 6,720 | 6,565 | 6,813 | 6,683 | 6,697 |
| 26 | 27-jun-14 | 6,709 | 6,534 | 6,645 | 6,729 | 6,685 |

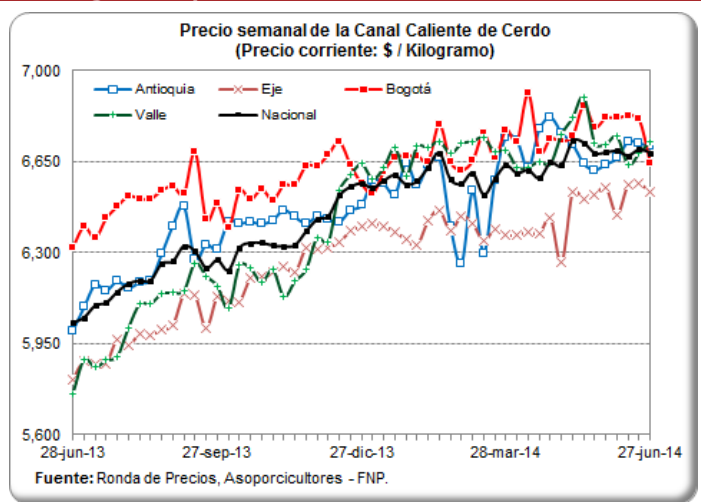

PESO PROMEDIO SEMANAL DEL CERDO EN PIE PARA BENEFICIO (Kilogramos)

| Ronda | Semana | Antioquia | Eje Cafetero | Valle | Atlántico | Bogotá | Nacional |
|-------|-----------|-----------|--------------|-------|-----------|--------|----------|
| 13 | 28-mar-14 | 107.7 | 106.5 | 111.1 | 98.0 | 105.9 | 108.4 |
| 14 | 04-abr-14 | 105.2 | 105.6 | 113.7 | 99.1 | 103.8 | 108.7 |
| 15 | 11-abr-14 | 107.5 | 105.0 | 113.6 | 98.4 | 105.4 | 109.4 |
| 16 | 18-abr-14 | 107.1 | 105.9 | 113.9 | 98.8 | 107.5 | 109.2 |
| 17 | 25-abr-14 | 107.5 | 106.3 | 112.3 | 96.6 | 104.7 | 107.1 |
| 18 | 02-may-14 | 106.5 | 106.1 | 113.9 | 97.2 | 107.5 | 108.4 |
| 19 | 09-may-14 | 105.7 | 105.6 | 113.5 | 99.8 | 98.2 | 107.0 |
| 20 | 16-may-14 | 107.9 | 107.8 | 112.7 | 97.9 | 106.5 | 108.3 |
| 21 | 23-may-14 | 107.4 | 108.2 | 113.4 | 94.6 | 104.2 | 108.4 |
| 22 | 30-may-14 | 106.2 | 107.9 | 113.8 | 97.9 | 103.9 | 108.0 |
| 23 | 06-jun-14 | 107.1 | 106.0 | 113.2 | 97.7 | 106.3 | 108.4 |
| 24 | 13-jun-14 | 107.6 | 108.0 | 116.0 | 97.3 | 104.1 | 109.9 |
| 25 | 20-jun-14 | 108.0 | 106.3 | 116.8 | 98.2 | 105.1 | 109.4 |
| 26 | 27-jun-14 | 107.8 | 120.3 | 116.7 | 97.1 | 104.8 | 110.5 |

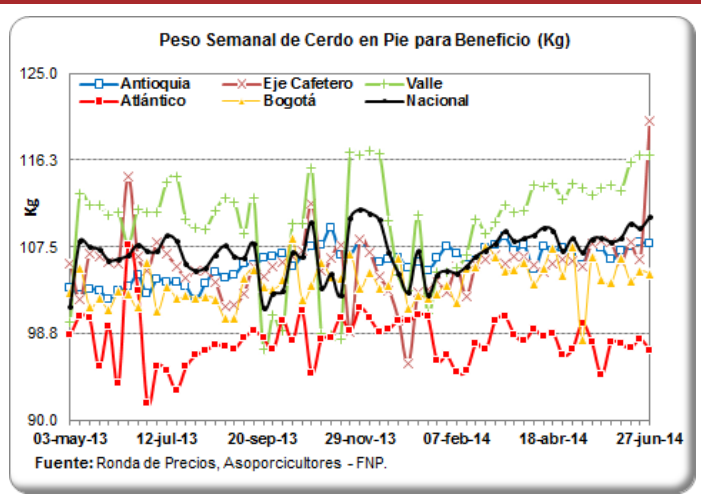

PESO PROMEDIO SEMANAL DE LA CANAL CALIENTE DE CERDO (Kilogramos)

| Ronda | Semana | Antioquia | Eje Cafetero | Bogotá | Valle | Nacional |
|-------|-----------|-----------|--------------|--------|-------|----------|
| 13 | 28-mar-14 | 88.5 | 87.3 | 87.7 | 91.9 | 89.5 |
| 14 | 04-abr-14 | 86.7 | 86.0 | 87.5 | 91.1 | 88.6 |
| 15 | 11-abr-14 | 88.4 | 85.5 | 85.9 | 91.5 | 88.9 |
| 16 | 18-abr-14 | 87.0 | 86.4 | 88.2 | 90.7 | 88.4 |
| 17 | 25-abr-14 | 86.5 | 86.2 | 91.6 | 88.7 | 87.9 |
| 18 | 02-may-14 | 86.6 | 85.8 | 89.4 | 87.7 | 87.3 |
| 19 | 09-may-14 | 88.8 | 85.6 | 83.9 | 93.2 | 89.3 |
| 20 | 16-may-14 | 89.5 | 88.3 | 89.0 | 92.3 | 90.0 |
| 21 | 23-may-14 | 88.3 | 88.1 | 85.4 | 92.6 | 89.5 |
| 22 | 30-may-14 | 89.6 | 88.8 | 87.1 | 92.3 | 90.3 |
| 23 | 06-jun-14 | 87.4 | 85.6 | 84.7 | 91.6 | 88.5 |
| 24 | 13-jun-14 | 87.3 | 87.4 | 85.5 | 91.7 | 89.2 |
| 25 | 20-jun-14 | 86.3 | 86.1 | 83.7 | 95.3 | 90.4 |
| 26 | 27-jun-14 | 91.1 | 101.1 | 90.9 | 94.6 | 93.9 |

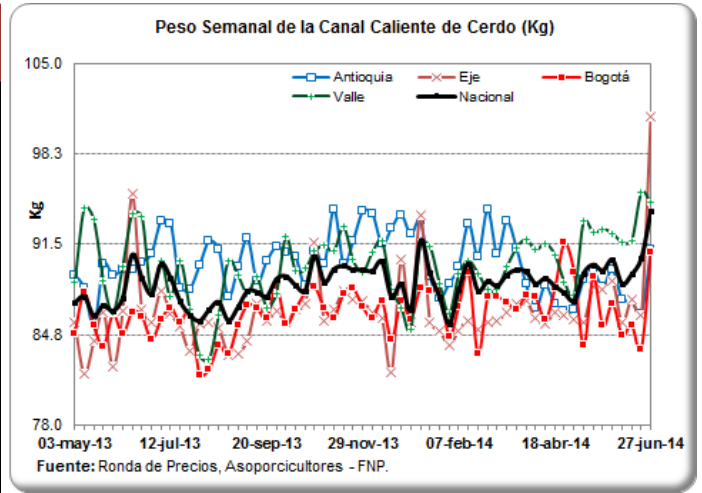

PRECIOS DIARIOS EN FRIGORIFICO GUADALUPE (EFEGE), EN PIE (\$ / Kilogramo)

| Fecha | Porcino en pie Extra | Porcino en pie 1a | Porcino en pie 2a |
|-----------|----------------------|-------------------|-------------------|
| 16-jun-14 | 5,200 | 5,100 | 5,000 |
| 17-jun-14 | 5,200 | 5,100 | 5,000 |
| 18-jun-14 | 5,200 | 5,100 | 5,000 |
| 19-jun-14 | 5,200 | 5,100 | 5,000 |
| 20-jun-14 | 5,200 | 5,100 | 5,000 |
| 21-jun-14 | | | |
| 22-jun-14 | | | |
| 23-jun-14 | | | |
| 24-jun-14 | 5,200 | 5,100 | 5,000 |
| 25-jun-14 | 5,200 | 5,100 | 5,000 |
| 26-jun-14 | 5,200 | 5,100 | 5,000 |
| 27-jun-14 | 5,200 | 5,100 | 5,000 |

Fuente: EFEGE.

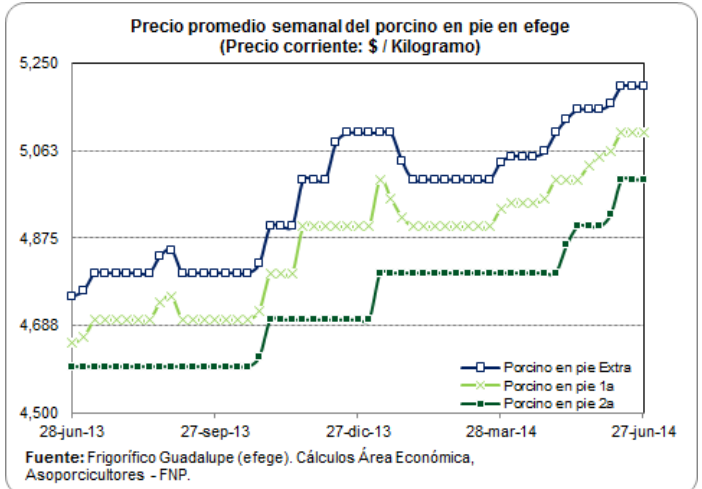

PRECIOS DIARIOS EN FRIGORIFICO GUADALUPE (EFEGE), EN CANAL (\$ / Arroba)

| Fecha | Porcino canal 1a | Porcino canal 2a |
|-----------|------------------|------------------|
| 16-jun-14 | 91,000 | 89,000 |
| 17-jun-14 | 91,000 | 89,000 |
| 18-jun-14 | 91,000 | 89,000 |
| 19-jun-14 | 91,000 | 89,000 |
| 20-jun-14 | 91,000 | 89,000 |
| 21-jun-14 | | |
| 22-jun-14 | | |
| 23-jun-14 | | |
| 24-jun-14 | 92,000 | 89,000 |
| 25-jun-14 | 92,000 | 89,000 |
| 26-jun-14 | 92,000 | 89,000 |
| 27-jun-14 | 92,000 | 89,000 |

Fuente: EFEGE.

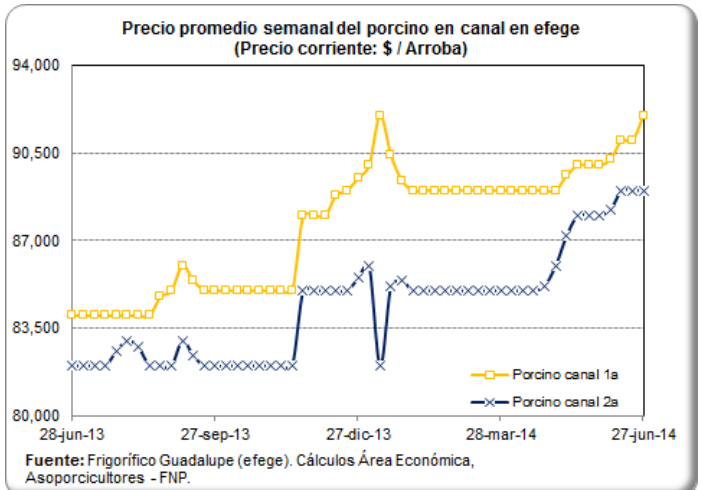

PRECIO SEMANAL DEL CERDO CEBADO EN CENTRAL GANADERA (\$ / Kg)

| Semana | Max Cerdos Cebados | Mín Cerdos Cebados | Prom Po Cerdos Cebados |
|------------------|--------------------------|-----------------------|------------------------------|
| 04-abr-14 | 4,950 | 4,600 | 4,722 |
| 11-abr-14 | 5,000 | 4,200 | 4,636 |
| 18-abr-14 | 5,000 | 4,700 | 4,850 |
| 25-abr-14 | 5,000 | 4,600 | 4,813 |
| 02-may-14 | 4,900 | 4,400 | 4,705 |
| 09-may-14 | 4,800 | 4,300 | 4,570 |
| 16-may-14 | 5,000 | 4,500 | 4,718 |
| 23-may-14 | 4,800 | 4,400 | 4,590 |
| 30-may-14 | 4,750 | 4,600 | 4,680 |
| 06-jun-14 | 4,850 | 4,200 | 4,545 |
| 13-jun-14 | 4,800 | 4,300 | 4,578 |
| 20-jun-14 | 4,900 | 4,500 | 4,673 |

Fuente: Central Ganadera

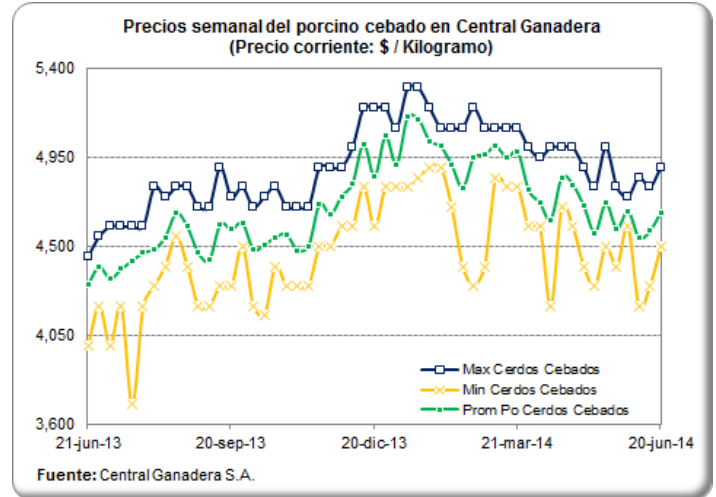

PRECIO SEMANAL DE LAS CERDAS DE DESCARTE EN CENTRAL GANADERA (\$ / Kg)

| Semana | Max Cerdas Descarte | Mín Cerdas Descarte | Prom Po Cerdas Descarte |
|------------------|---------------------------|------------------------|-------------------------------|
| 04-abr-14 | 3,800 | 3,700 | 3,751 |
| 11-abr-14 | 4,000 | 3,600 | 3,739 |
| 18-abr-14 | 4,000 | 3,700 | 3,852 |
| 25-abr-14 | 3,900 | 3,600 | 3,745 |
| 02-may-14 | 3,700 | 3,500 | 3,564 |
| 09-may-14 | 3,800 | 3,000 | 3,639 |
| 16-may-14 | 3,800 | 3,500 | 3,665 |
| 23-may-14 | 3,800 | 3,400 | 3,529 |
| 30-may-14 | 3,800 | 3,200 | 3,621 |
| 06-jun-14 | 3,750 | 3,400 | 3,650 |
| 13-jun-14 | 3,800 | 3,400 | 3,567 |
| 20-jun-14 | 3,800 | 3,350 | 3,679 |

Fuente: Central Ganadera

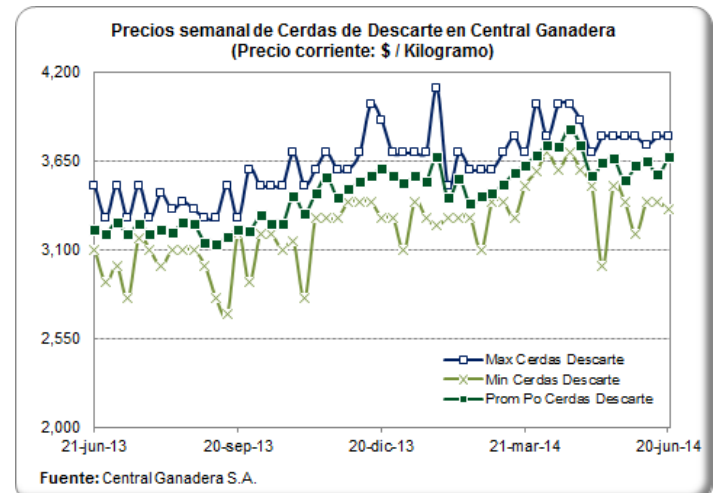

PRECIO SEMANAL DE LOS VERRACOS DE DESCARTE EN CENTRAL GANADERA (\$ / Kg)

| Semana | Max Verracos Descarte | Min Verracos Descarte | Prom Po Verracos Descarte |
|------------------|-----------------------------|-----------------------------|---------------------------------|
| 04-abr-14 | 2,700 | 2,700 | 2,700 |
| 11-abr-14 | 2,600 | 2,500 | 2,533 |
| 18-abr-14 | 3,000 | 2,700 | 2,800 |
| 25-abr-14 | 2,800 | 2,750 | 2,790 |
| 02-may-14 | 2,600 | 2,400 | 2,500 |
| 09-may-14 | 2,500 | 2,000 | 2,320 |
| 16-may-14 | 2,800 | 2,300 | 2,500 |
| 23-may-14 | 2,500 | 2,300 | 2,429 |
| 30-may-14 | 2,400 | 2,400 | 2,400 |
| 06-jun-14 | 3,000 | 2,000 | 2,433 |
| 13-jun-14 | 2,800 | 2,200 | 2,467 |
| 20-jun-14 | 2,800 | 2,500 | 2,600 |

Fuente: Central Ganadera

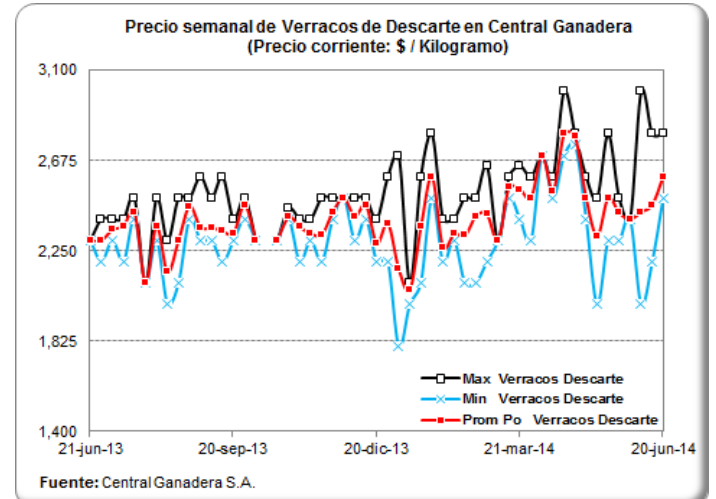

PRECIOS DIARIOS DEL BOVINO EN PIE, FRIG. GUADALUPE (EFEGE) (\$/Kg)

| Fecha | Vacuno hembra en pie 1a | Vacuno hembra en pie 2a | Vacuno macho en pie Extra | Vacuno macho en pie 1a | Vacuno macho en pie 2a |
|------------------|-------------------------|-------------------------|---------------------------|------------------------|------------------------|
| 16-jun-14 | 3,150 | 2,950 | 3,800 | 3,700 | 3,500 |
| 17-jun-14 | 3,150 | 2,950 | 3,800 | 3,700 | 3,500 |
| 18-jun-14 | 3,150 | 2,950 | 3,800 | 3,700 | 3,500 |
| 19-jun-14 | 3,150 | 2,950 | 3,800 | 3,700 | 3,500 |
| 20-jun-14 | 3,150 | 2,950 | 3,800 | 3,700 | 3,500 |
| 21-jun-14 | | | | | |
| 22-jun-14 | | | | | |
| 23-jun-14 | | | | | |
| 24-jun-14 | 3,150 | 2,950 | 3,900 | 3,750 | 3,550 |
| 25-jun-14 | 3,150 | 2,950 | 3,900 | 3,750 | 3,550 |
| 26-jun-14 | 3,150 | 2,950 | 3,900 | 3,750 | 3,550 |
| 27-jun-14 | 3,150 | 2,950 | 3,900 | 3,750 | 3,550 |

Fuente: EFEGE.

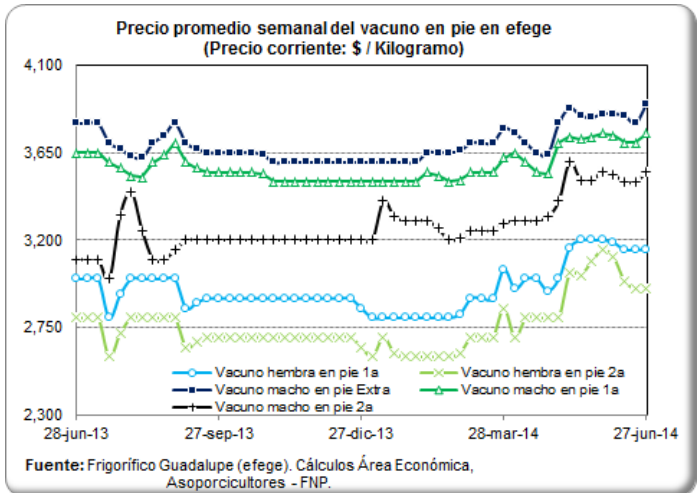

PRECIO SEMANAL DEL BOVINO MACHO EN CENTRAL GANADERA (\$ / Kg)

| Semana | Max Bovino Machos | Min Bovino Machos | Prom Po Bovino Machos |
|------------------|-------------------|-------------------|-----------------------|
| 28-mar-14 | 4,000 | 3,200 | 3,693 |
| 04-abr-14 | 3,930 | 3,350 | 3,696 |
| 11-abr-14 | 3,820 | 3,200 | 3,586 |
| 18-abr-14 | 4,100 | 3,250 | 3,799 |
| 25-abr-14 | 4,200 | 3,100 | 3,823 |
| 02-may-14 | 3,850 | 3,250 | 3,622 |
| 09-may-14 | 4,050 | 3,450 | 3,738 |
| 16-may-14 | 4,250 | 3,733 | 4,000 |
| 23-may-14 | 3,920 | 3,300 | 3,676 |
| 30-may-14 | 3,800 | 3,200 | 3,587 |
| 06-jun-14 | 4,150 | 3,700 | 3,909 |
| 13-jun-14 | 4,220 | 3,500 | 3,885 |

Fuente: Central Ganadera

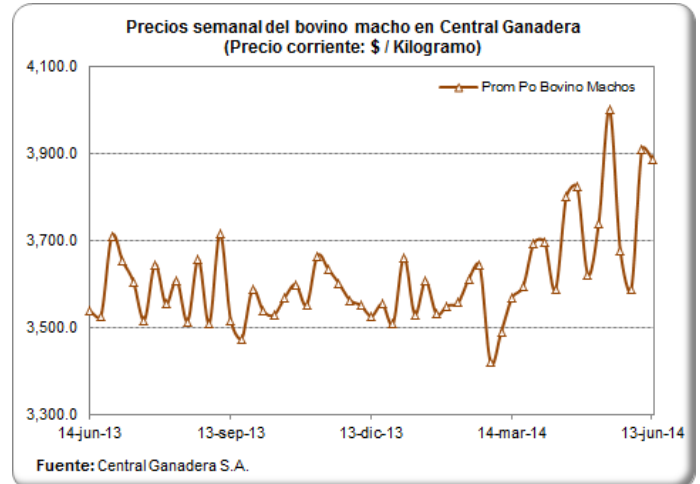

PRECIO SEMANAL DEL BOVINO HEMBRA EN CENTRAL GANADERA (\$/ Kg)

| Semana | Max Bovino Hembra | Min Bovino Hembra | Prom Po Bovino Hembra |
|------------------|-------------------|-------------------|-----------------------|
| 28-mar-14 | 3,500 | 2,800 | 3,255 |
| 04-abr-14 | 3,450 | 2,860 | 3,180 |
| 11-abr-14 | 3,400 | 2,780 | 3,141 |
| 18-abr-14 | 3,550 | 2,800 | 3,240 |
| 25-abr-14 | 3,700 | 2,800 | 3,320 |
| 02-may-14 | 3,500 | 2,820 | 3,098 |
| 09-may-14 | 3,550 | 3,100 | 3,308 |
| 16-may-14 | 3,750 | 3,100 | 3,371 |
| 23-may-14 | 3,630 | 3,100 | 3,216 |
| 30-may-14 | 3,550 | 2,700 | 3,170 |
| 06-jun-14 | 3,750 | 3,119 | 3,222 |
| 13-jun-14 | 3,750 | 3,050 | 3,370 |

Fuente: Central Ganadera

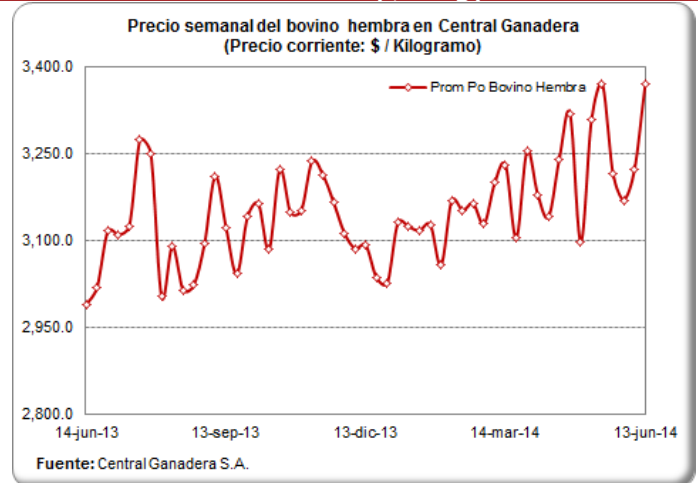

PRECIOS PROMEDIO SEMANALES DEL CERDO EN MERCADOS MAYORISTAS (\$ / Kg)

Carne cerdo perril sin hueso

| Departamento | Mercado | 25-abr | 02-may | 09-may | 16-may | 23-may | 30-may | 06-jun | 13-jun | 20-jun |
|-----------------|--------------------------------|--------|--------|--------|--------|--------|--------|--------|--------|---------------|
| Antioquia | Central Mayorista de Antioquia | 11,967 | 11,967 | 11,967 | 12,225 | 12,225 | 12,300 | 12,300 | 12,300 | 12,300 |
| | Coomerca | 12,400 | 12,400 | 12,400 | 12,500 | 12,400 | 12,175 | 12,425 | 12,425 | 12,425 |
| Bogotá, D.C. | Frig. Guadalupe | 10,142 | 10,117 | 10,400 | 10,388 | 10,396 | 10,475 | 10,450 | 10,425 | 10,458 |
| | Frigorífico Ble Ltda. | 10,288 | 10,238 | 10,388 | 10,408 | 10,475 | 10,575 | 10,433 | 10,413 | 10,517 |
| Quindío | Frigocafé | 11,200 | 11,200 | 11,200 | 11,200 | 11,000 | 11,000 | 11,000 | 11,000 | 11,000 |
| Risaralda | CM. La 41 | 11,000 | 11,000 | 11,000 | 11,000 | 11,000 | 11,000 | 11,000 | 11,000 | 11,000 |
| Valle del Cauca | Buenaventura | 12,000 | 12,000 | 12,000 | 12,000 | 12,000 | 12,000 | 12,000 | 12,000 | 12,000 |
| | Palmira | 11,000 | 11,167 | 11,533 | 11,533 | 11,533 | 11,333 | 11,333 | 11,333 | 11,500 |
| | Santa Elena | 10,750 | 10,850 | 11,500 | 11,600 | 11,000 | 11,000 | 11,000 | 11,000 | 11,000 |
| | Tuluá | 10,933 | 10,933 | 10,933 | 10,933 | 10,933 | 11,333 | 11,333 | 11,333 | 11,333 |

Fuente: SIPSA - DANE

Carne cerdo lomo sin hueso

| Departamento | Mercado | 25-abr | 02-may | 09-may | 16-may | 23-may | 30-may | 06-jun | 13-jun | 20-jun |
|-----------------|--------------------------------|--------|--------|--------|--------|--------|--------|--------|--------|---------------|
| Antioquia | Central Mayorista de Antioquia | 14,533 | 14,533 | 14,533 | 14,533 | 14,650 | 14,650 | 14,650 | 14,650 | 14,650 |
| | Coomerca | 13,750 | 13,750 | 13,750 | 13,850 | 14,000 | 14,000 | 14,250 | 14,300 | 14,300 |
| Atlántico | Barranquillita | 12,900 | 12,800 | 12,800 | 12,800 | 12,800 | 12,800 | 12,800 | 12,800 | 12,800 |
| Bogotá, D.C. | Frig. Guadalupe | 12,058 | 12,125 | 12,500 | 12,500 | 12,783 | 12,850 | 12,688 | 12,663 | 12,613 |
| | Frigorífico Ble Ltda. | 12,283 | 12,083 | 12,867 | 12,588 | 13,183 | 13,113 | 13,100 | 12,775 | 12,817 |
| | Paloquemao | 12,550 | 12,700 | 13,067 | 13,067 | 13,000 | 12,333 | 13,533 | 12,667 | 12,533 |
| Quindío | Frigocafé | 12,200 | 12,200 | 12,200 | 12,200 | 12,000 | 12,000 | 12,000 | 12,000 | 12,000 |
| Risaralda | CM. La 41 | 13,000 | 13,000 | 13,000 | 13,000 | 13,500 | 13,500 | 13,500 | 13,500 | 13,500 |
| Valle del Cauca | Buenaventura | 13,000 | 13,000 | 13,000 | 13,000 | 13,000 | 13,000 | 13,000 | 13,000 | 13,000 |
| | Palmira | 11,000 | 11,000 | 12,167 | 12,333 | 12,333 | 12,467 | 12,633 | 12,633 | 12,800 |
| | Santa Elena | 11,500 | 11,500 | 12,933 | 12,933 | 12,733 | 12,633 | 12,667 | 12,633 | 12,633 |
| | Tuluá | 13,400 | 13,400 | 13,400 | 13,400 | 13,400 | 13,867 | 13,900 | 13,900 | 13,900 |

Fuente: SIPSA - DANE

Carne cerdo brazo sin hueso

| Departamento | Mercado | 25-abr | 02-may | 09-may | 16-may | 23-may | 30-may | 06-jun | 13-jun | 20-jun |
|-----------------|--------------------------------|--------|--------|--------|--------|--------|--------|--------|--------|---------------|
| Antioquia | Central Mayorista de Antioquia | 9,967 | 9,967 | 9,967 | 10,225 | 10,225 | 10,225 | 10,225 | 10,225 | 10,225 |
| Atlántico | Barranquillita | 10,400 | 10,400 | 10,400 | 10,400 | 10,400 | 10,400 | 10,400 | 10,400 | 10,400 |
| Bogotá, D.C. | Frig. Guadalupe | 9,225 | 9,225 | 9,254 | 9,325 | 9,533 | 9,563 | 9,488 | 9,613 | 9,513 |
| | Frigorífico Ble Ltda. | 9,125 | 9,233 | 9,388 | 9,233 | 9,275 | 9,438 | 9,333 | 9,250 | 9,350 |
| | Paloquemao | 9,600 | 9,733 | 9,733 | 9,667 | 9,867 | 9,733 | 9,867 | 9,733 | 9,867 |
| Quindío | Frigocafé | 10,200 | 10,200 | 10,200 | 10,200 | 10,000 | 10,000 | 10,000 | 10,000 | 10,000 |
| Risaralda | CM. La 41 | 10,500 | 10,250 | 10,750 | 10,750 | 10,750 | 10,250 | 10,250 | 10,500 | 10,500 |
| Valle del Cauca | Buenaventura | 11,000 | 11,000 | 11,000 | 11,000 | 11,000 | 11,000 | 11,000 | 11,000 | 11,000 |
| | Palmira | 9,000 | 9,633 | 10,383 | 10,833 | 10,833 | 10,500 | 10,500 | 10,500 | 10,500 |
| | Santa Elena | 9,300 | 9,333 | 10,067 | 10,133 | 9,667 | 9,600 | 9,567 | 9,600 | 9,567 |
| | Tuluá | 9,833 | 9,833 | 9,833 | 9,833 | 9,833 | 9,833 | 9,833 | 9,833 | 9,833 |

Fuente: SIPSA - DANE

CARRERA 8 No 66—07, BOGOTÁ D.C., COLOMBIA—PBX (57) (1) 2 48 67 77 . FAX (57) (1) 312 5008.

www.porcicol.org.co

www.porcinegocios.org.co

www.meencantalacarnedecerdo.org.co

CIFRAS DEL MERCADO PORCINO EN ESTADOS UNIDOS

BENEFICIO PORCINO (Miles de Cabezas)

| Mes | 2006 | 2007 | 2008 | 2009 | 2010 | 2011 | 2012 | 2013 | 2014 |
|-----|-------|--------|--------|--------|-------|-------|--------|--------|-------|
| Ene | 8,834 | 9,281 | 10,474 | 9,846 | 8,838 | 9,036 | 9,467 | 9,885 | 9,726 |
| Feb | 7,978 | 8,040 | 9,297 | 8,840 | 8,619 | 8,440 | 8,975 | 8,526 | 8,609 |
| Mar | 9,148 | 9,119 | 9,579 | 9,574 | 9,947 | 9,795 | 9,454 | 9,252 | 8,614 |
| Abr | 7,884 | 8,389 | 9,911 | 9,353 | 8,980 | 8,559 | 8,757 | 9,291 | 8,794 |
| May | 8,450 | 8,680 | 8,981 | 8,379 | 7,897 | 8,470 | 9,212 | 9,147 | 8,561 |
| Jun | 8,256 | 8,218 | 8,801 | 9,101 | 8,968 | 8,866 | 8,481 | 8,132 | - |
| Jul | 7,805 | 8,312 | 9,373 | 9,062 | 8,396 | 8,089 | 8,493 | 9,003 | - |
| Ago | 8,991 | 9,296 | 9,170 | 9,250 | 9,030 | 9,440 | 9,858 | 9,474 | - |
| Sep | 8,738 | 8,683 | 9,878 | 9,848 | 9,257 | 9,603 | 9,376 | 8,952 | - |
| Oct | 9,541 | 10,555 | 10,654 | 10,230 | 9,651 | 9,822 | 10,770 | 10,341 | - |
| Nov | 9,276 | 9,964 | 9,250 | 9,385 | 9,895 | 9,968 | 10,030 | 9,579 | - |
| Dic | 8,788 | 9,601 | 10,053 | 9,742 | 9,838 | 9,868 | 9,393 | 9,665 | - |

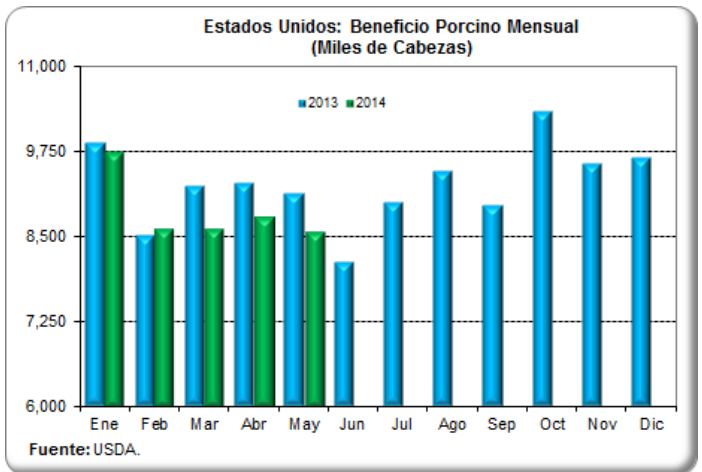

INVENTARIO DE CARNE CONGELADA (Toneladas)

| Mes | 2008 | 2009 | 2010 | 2011 | 2012 | 2013 | 2014 |
|-----|---------|---------|---------|---------|---------|---------|---------|
| Ene | 260,771 | 275,286 | 223,304 | 244,396 | 265,488 | 275,059 | 280,638 |
| Feb | 277,508 | 283,269 | 234,009 | 260,453 | 282,452 | 287,306 | 296,967 |
| Mar | 298,147 | 269,480 | 232,739 | 260,544 | 276,828 | 293,838 | 261,043 |
| Abr | 300,914 | 277,735 | 219,403 | 249,159 | 299,235 | 317,969 | 264,853 |
| May | 262,812 | 265,125 | 202,302 | 248,705 | 288,485 | 298,872 | 260,907 |
| Jun | 240,450 | 262,131 | 187,334 | 224,574 | 268,935 | 256,325 | - |
| Jul | 229,201 | 244,804 | 177,446 | 206,067 | 249,295 | 246,619 | - |
| Ago | 228,021 | 240,450 | 176,130 | 200,896 | 265,715 | 249,023 | - |
| Sep | 238,681 | 239,815 | 192,460 | 223,122 | 285,945 | 257,550 | - |
| Oct | 239,497 | 234,190 | 218,496 | 221,671 | 273,743 | 256,280 | - |
| Nov | 238,907 | 218,995 | 212,282 | 224,574 | 253,422 | 247,753 | - |
| Dic | 252,016 | 213,688 | 215,820 | 219,766 | 250,157 | 251,427 | - |

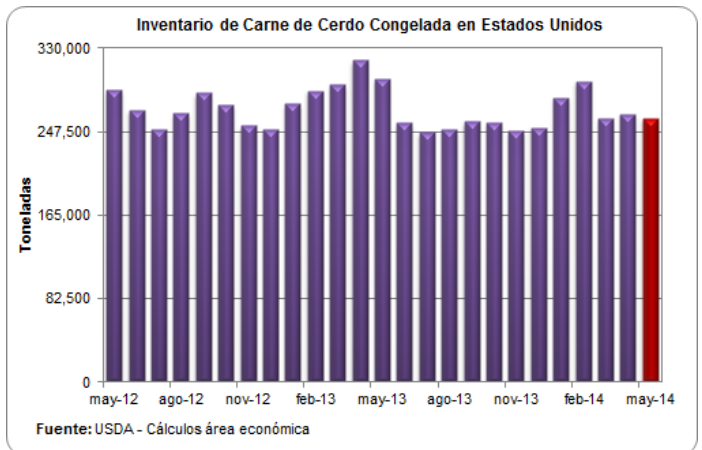

PESO PROMEDIO DE PORCINOS VIVOS EN IOWA—S. MINNESOTA (Kg/Cerdo)

| Semana | Peso Kg |
|-----------|---------|
| 30-mar-14 | 129.50 |
| 06-abr-14 | 129.59 |
| 13-abr-14 | 129.91 |
| 20-abr-14 | 130.41 |
| 27-abr-14 | 130.18 |
| 04-may-14 | 130.00 |
| 11-may-14 | 130.41 |
| 18-may-14 | 130.05 |
| 25-may-14 | 130.05 |
| 01-jun-14 | 130.05 |
| 08-jun-14 | 130.18 |

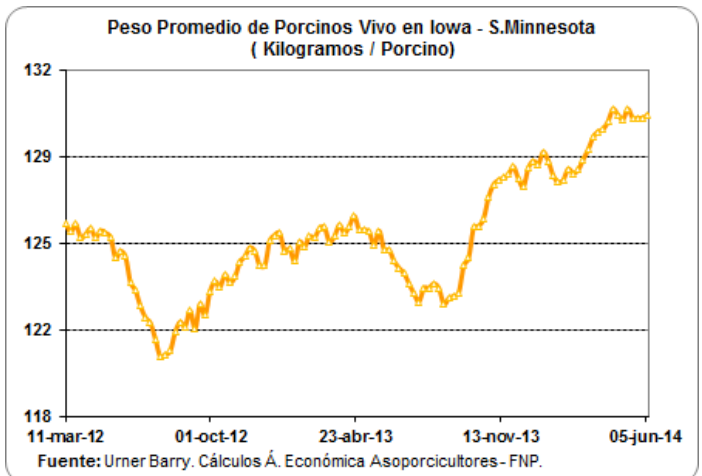

IMPORTACIONES SEMANALES DE CARNE DE CERDO SEGÚN SOBORDOS

Información
 consolidada en
 los puertos de
 Barranquilla,
 Cartagena,
 Buenaventura y
 Santa Marta

| Semana | Toneladas |
|------------------|------------|
| 09-mar-14 | 1,136 |
| 16-mar-14 | 1,660 |
| 23-mar-14 | 1,048 |
| 30-mar-14 | 1,257 |
| 06-abr-14 | 1,753 |
| 13-abr-14 | 1,254 |
| 20-abr-14 | 1,271 |
| 27-abr-14 | 1,007 |
| 04-may-14 | 697 |
| 11-may-14 | 1,108 |
| 18-may-14 | 1,067 |
| 25-may-14 | 649 |
| 01-jun-14 | 1,526 |
| 08-jun-14 | 347 |
| 15-jun-14 | 147 |

Fuente: SICEX

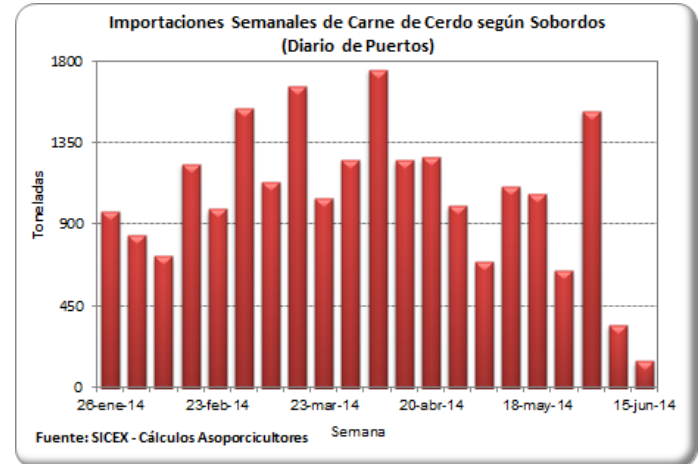

TASA DE CAMBIO (US\$ / Peso Colombiano)

| Fecha | Tasa de Cambio |
|------------------|-----------------|
| 13-jun-14 | 1,877.18 |
| 14-jun-14 | 1,877.37 |
| 15-jun-14 | 1,877.37 |
| 16-jun-14 | 1,877.37 |
| 17-jun-14 | 1,886.62 |
| 18-jun-14 | 1,899.90 |
| 19-jun-14 | 1,895.92 |
| 20-jun-14 | 1,881.34 |
| 21-jun-14 | 1,884.56 |
| 22-jun-14 | 1,884.56 |
| 23-jun-14 | 1,884.56 |
| 24-jun-14 | 1,884.56 |
| 25-jun-14 | 1,886.85 |
| 26-jun-14 | 1,880.37 |
| 27-jun-14 | 1,886.01 |

Fuente: Banco de la República

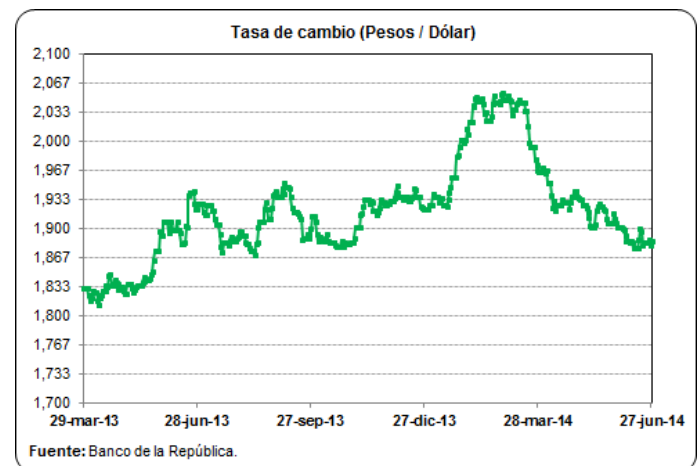

SISTEMA ANDINO DE FRANJA DE PRECIOS

| Quincena | Precio Piso | Precio Techo | Precio de Referencia CIF | Arancel SA FP % |
|-----------------|--------------|--------------|--------------------------|-----------------|
| Dic_13 I | 1,748 | 2,131 | 1,607 | 31% |
| Dic_13 II | 1,748 | 2,131 | 1,607 | 31% |
| Ene_14 I | 1,748 | 2,131 | 1,607 | 31% |
| Ene_14 II | 1,748 | 2,131 | 1,607 | 31% |
| Feb_14 I | 1,748 | 2,131 | 1,607 | 31% |
| Feb_14 II | 1,748 | 2,131 | 1,607 | 31% |
| Mar_14 I | 1,748 | 2,131 | 1,607 | 31% |
| Mar_14 II | 1,748 | 2,131 | 1,607 | 31% |
| Abr_14 I | 1,753 | 2,112 | 1,607 | 31% |
| Abr_14 II | 1,753 | 2,112 | 1,607 | 31% |
| May_14 I | 1,753 | 2,112 | 1,607 | 31% |
| May_14 II | 1,753 | 2,112 | 1,607 | 31% |
| Jun_14 I | 1,753 | 2,112 | 1,607 | 31% |
| Jun_14 II | 1,753 | 2,112 | 1,607 | 31% |
| Jul_14 I | 1,753 | 2,112 | 1,607 | 31% |

Fuente: CAN, Sistema Andino de Franja de Precios

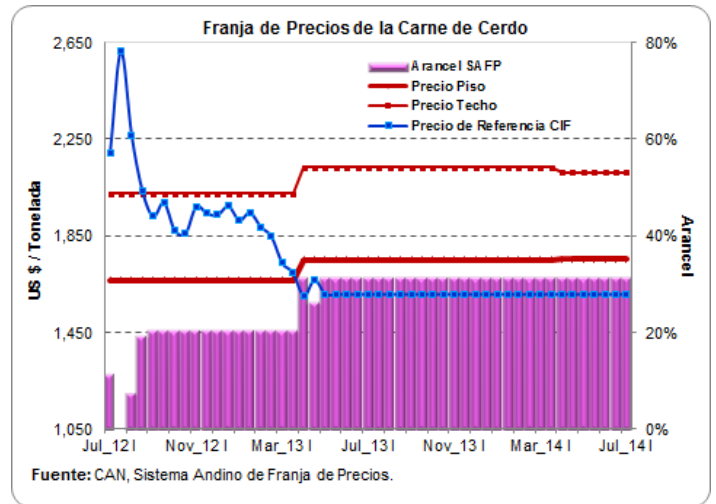

| Quincena | Precio Piso | Precio Techo | Precio de Referencia CIF | Arancel SA FP % |
|-----------------|-------------|--------------|--------------------------|-----------------|
| Dic_13 I | 260 | 316 | 238 | 26% |
| Dic_13 II | 260 | 316 | 235 | 27% |
| Ene_14 I | 260 | 316 | 234 | 28% |
| Ene_14 II | 260 | 316 | 233 | 28% |
| Feb_14 I | 260 | 316 | 229 | 31% |
| Feb_14 II | 260 | 316 | 232 | 29% |
| Mar_14 I | 260 | 316 | 243 | 23% |
| Mar_14 II | 260 | 316 | 255 | 17% |
| Abr_14 I | 269 | 328 | 256 | 21% |
| Abr_14 II | 269 | 328 | 252 | 23% |
| May_14 I | 269 | 328 | 255 | 21% |
| May_14 II | 269 | 328 | 255 | 21% |
| Jun_14 I | 269 | 328 | 255 | 21% |
| Jun_14 II | 269 | 328 | 245 | 26% |
| Jul_14 I | 269 | 328 | 242 | 28% |

Fuente: CAN, Sistema Andino de Franja de Precios

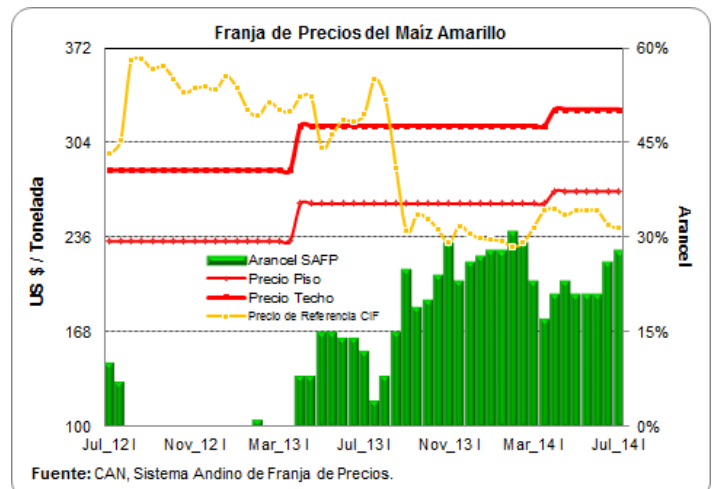

| Quincena | Precio Piso | Precio Techo | Precio de Referencia CIF | Arancel SA FP % |
|-----------------|-------------|--------------|--------------------------|-----------------|
| Dic_13 I | 481 | 555 | 545 | 15% |
| Dic_13 II | 481 | 555 | 553 | 15% |
| Ene_14 I | 481 | 555 | 561 | 14% |
| Ene_14 II | 481 | 555 | 561 | 14% |
| Feb_14 I | 481 | 555 | 552 | 15% |
| Feb_14 II | 481 | 555 | 544 | 15% |
| Mar_14 I | 481 | 555 | 556 | 15% |
| Mar_14 II | 481 | 555 | 575 | 11% |
| Abr_14 I | 493 | 569 | 586 | 12% |
| Abr_14 II | 493 | 569 | 587 | 11% |
| May_14 I | 493 | 569 | 601 | 9% |
| May_14 II | 493 | 569 | 607 | 8% |
| Jun_14 I | 493 | 569 | 600 | 9% |
| Jun_14 II | 493 | 569 | 606 | 8% |
| Jul_14 I | 493 | 569 | 592 | 11% |

Fuente: CAN, Sistema Andino de Franja de Precios

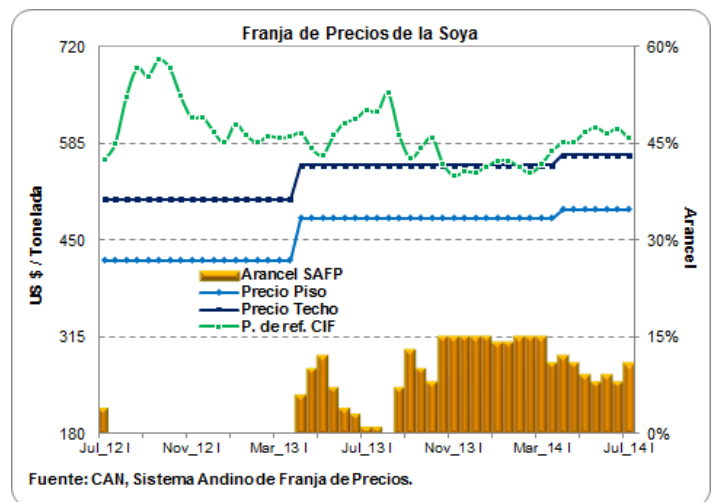

ARANCELES VIGENTES PARA CARNE DE CERDO Y MATERIAS PRIMAS DEL SECTOR

| Producto | Principales Partidas | País | Periodo | Porcentaje (%) | Observación |
|----------------|----------------------------|--|--------------------------------------|----------------|---|
| Carne de Cerdo | 0203110000, 0203120000 | Estados Unidos | Enero 01 - Diciembre 31 / 2014 | 12.00 | Sobre el contingente de las 5.450 Tm |
| | 0203191000, 0203192000 | Canadá | Enero 01 - Diciembre 31 / 2014 | 8.00 | |
| | 0203193000, 0203199000 | Chile | Junio 16 - Junio 30 / 2014 | 11.00 | |
| | 0203210000, 0203220000 | Argentina | Junio 16 - Junio 30 / 2014 | 16.40 | |
| | 0203291000, 0203292000 | Brasil | Junio 16 - Junio 30 / 2014 | 16.20 | |
| | 203293000 | Comunidad Andina: Bolivia, Ecuador, Perú. | Enero 1 / 2012 - Indefinido | 0.00 | |
| | 0203299000 | Naciones terceras: Arancel Franja Andina de Precios | Junio 16 - Junio 30 / 2014 | 31.00 | |
| Maíz Amarillo | 1005.90.11000 | Estados Unidos | Mayo 1 - agotamiento del contingente | 0.00 | Sobre el cupo de 2.315.250 Tm. (Avance al día de hoy del 97.88%) |
| | | Argentina | Junio 16 - Junio 30 / 2014 | 15.05 | |
| | | Brasil | Junio 16 - Junio 30 / 2014 | 15.05 | |
| | | Paraguay | Junio 16 - Junio 30 / 2014 | 15.05 | |
| | | Canadá | Junio 16 - Junio 30 / 2014 | 22.00 | |
| | | Comunidad Andina: Bolivia y Ecuador | Junio 13 / 2008 - Indefinido | 0.00 | |
| | | Perú | Febrero 01 / 2008 - Indefinido | 0.00 | |
| | | Arancel SAFF | Junio 16 - Junio 30 / 2014 | 26.00 | |
| Torta de Soya | 2304.00.00.00 | Estados Unidos | Mayo 15 / 2012 - Indefinido | 0.00 | |
| | | Bolivia | Mayo 01 / 2007 - Indefinido | 0.00 | |
| | | Ecuador | Mayo 01 / 2007 - Indefinido | 0.00 | |
| | | Perú | Mayo 01 / 2007 - Indefinido | 0.00 | |
| | | Argentina | Junio 16 - Junio 30 / 2014 | 0.00 | |
| | | Brasil | Junio 16 - Junio 30 / 2014 | 0.00 | |
| | | Chile | Junio 16 - Junio 30 / 2014 | 0.00 | |
| Paraguay | Junio 16 - Junio 30 / 2014 | 0.00 | | | |
| Soya | 1201.90.00.00 | Bolivia | Enero 01 / 2012 - Indefinido | 0.00 | |
| | | Ecuador | Enero 01 / 2012 - Indefinido | 0.00 | |
| | | Perú | Enero 01 / 2012 - Indefinido | 0.00 | |
| | | Argentina | Junio 16 - Junio 30 / 2014 | 0.00 | |
| | | Brasil | Junio 16 - Junio 30 / 2014 | 0.00 | |
| | | Chile | Junio 16 - Junio 30 / 2014 | 0.00 | |
| | | Paraguay | Junio 16 - Junio 30 / 2014 | 0.00 | |
| | | Canadá | Junio 16 - Junio 30 / 2014 | 5.80 | |
| | | Arancel SAFF | Junio 16 - Junio 30 / 2014 | 8.00 | |

Fuente: DIAN - Legiscomex.

PRECIOS FUTUROS DE MATERIAS PRIMAS

Valores de Cierre Contratos de Futuros (US\$ / Tm)

| Contrato | Maíz | Soya | Torta de soya |
|-------------------|--------------|--------------|---------------|
| jul-14 | | | |
| 19/06/2014 | 177.3 | 522.0 | 497.4 |
| 20/06/2014 | 178.4 | 520.2 | 506.2 |
| 23/06/2014 | 175.0 | 523.5 | 502.4 |
| 24/06/2014 | 174.4 | 519.4 | 494.3 |
| 25/06/2014 | 173.6 | 520.2 | 497.9 |
| 26/06/2014 | 174.3 | 528.0 | 513.1 |
| ago-14 | | | |
| 19/06/2014 | | 503.0 | 480.7 |
| 20/06/2014 | | 500.3 | 484.7 |
| 23/06/2014 | | 501.7 | 482.4 |
| 24/06/2014 | | 498.9 | 477.4 |
| 25/06/2014 | | 500.3 | 481.7 |
| 26/06/2014 | | 507.7 | 491.4 |
| sep-14 | | | |
| 19/06/2014 | 174.9 | 464.1 | 456.4 |
| 20/06/2014 | 176.5 | 464.2 | 458.2 |
| 23/06/2014 | 172.8 | 465.7 | 455.6 |
| 24/06/2014 | 171.9 | 463.2 | 449.0 |
| 25/06/2014 | 171.5 | 465.0 | 452.7 |
| 26/06/2014 | 172.8 | 470.2 | 459.3 |
| oct-14 | | | |
| 19/06/2014 | | | 437.6 |
| 20/06/2014 | | | 441.6 |
| 23/06/2014 | | | 437.1 |
| 24/06/2014 | | | 428.9 |
| 25/06/2014 | | | 432.7 |
| 26/06/2014 | | | 439.8 |

Fuente: CME Group

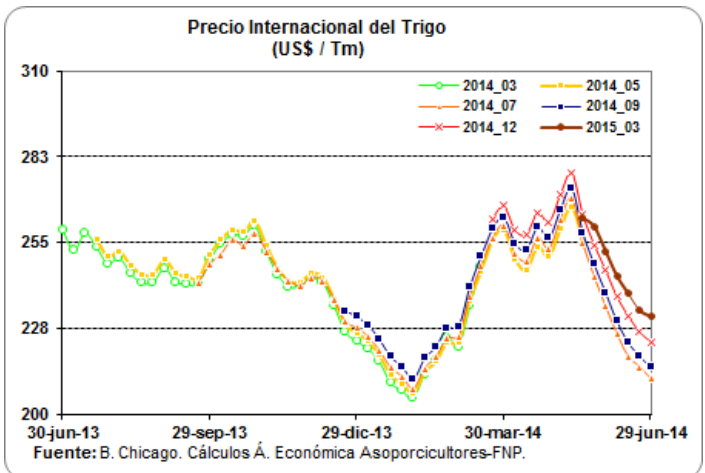
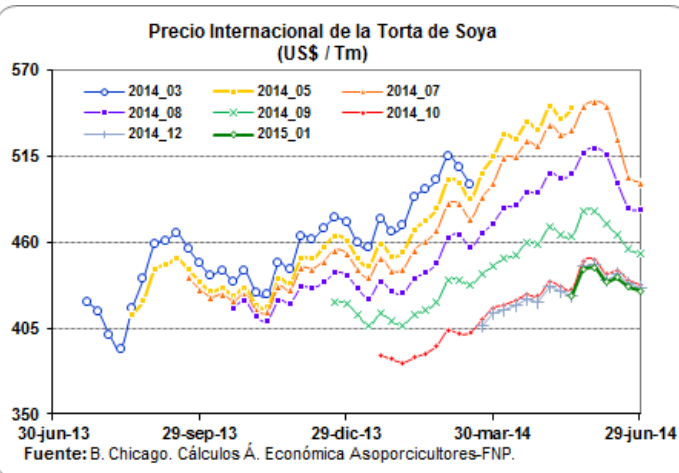
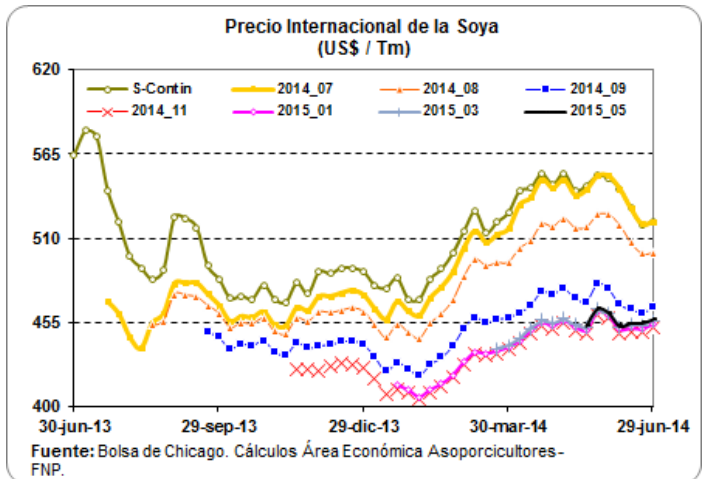
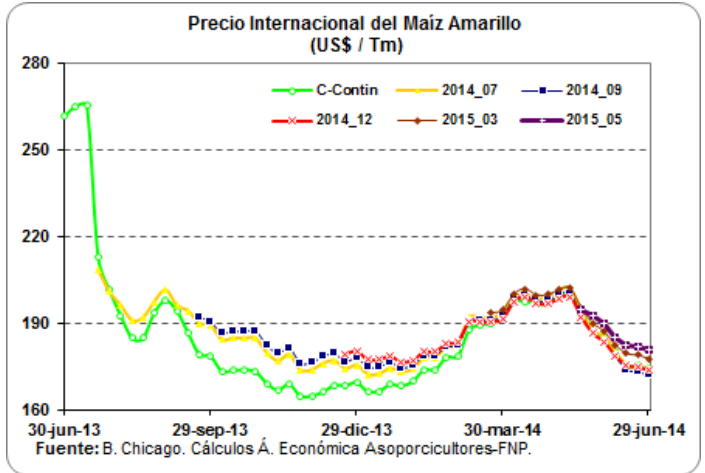

LIQUIDACIÓN SEMANAL DE COMMODITIES

FLETES MARITIMOS - U\$/Tm.

| | 26-jun-14 |
|-------------------------------|-----------|
| Maíz Costa Atlántica | 35.00 |
| Maíz Buenaventura | 30.00 |
| Frijol soya Costa Atlántica | 35.00 |
| Frijol soya Buenaventura | 30.00 |
| Torta de Soya Costa Atlántica | 35.00 |
| Torta de Soya Buenaventura | 30.00 |

COMPARATIVO DE PRECIOS - \$/Kg.

| | 26-jun-14 |
|---|-----------|
| Maíz Amarillo USA (Full) (*) C Atlántica | 532.04 |
| Maíz Amarillo USA (Full) (*) Buenaventura | 520.64 |
| Maíz Extruido (Full)(*) C Atlántica | 622.04 |
| Maíz Extruido (Full)(*) Buenaventura | 610.64 |
| Frijol Soya (Full) (*) C. Atlántica | 1,161.92 |
| Frijol Soya (Full) (*) Buenaventura | 1,152.02 |
| Habas de Frijol Soya (Full)(*) C. Atlántica | 1,251.92 |
| Habas de Frijol Soya (Full)(*) Buenaventura | 1,242.02 |
| Torta de Soya USA (Full) (*) C. Atlántica | 1,171.59 |
| Torta de Soya USA (Full) (*) Buenaventura | 1,161.94 |

TARIFAS PORTUARIAS

| PUERTO / PRODUCTO | BUENAVENTURA | | | BARRANQUILLA | | | |
|--------------------------|------------------------------|-------------|--------------|------------------------------|-------------|--------------|--------------|
| | CEREALES | TORTAS | SUBPRODUCTOS | CEREALES | TORTAS | SUBPRODUCTOS | |
| SERVICIOS | | | | | | | |
| INSTALACIONES PORTUARIAS | U\$4/Tm | u\$4/Tm | U\$4/Tm | U\$4,50/Tm | U\$4,50/Tm | U\$4,50/Tm | |
| OPERADOR PORTUARIO | U\$1/Tm | U\$1/Tm | U\$1/Tm | U\$2,25/Tm | U\$2,25/Tm | U\$2,25/Tm | |
| SIA / ICA | U\$2/Tm | U\$2/Tm | U\$2/Tm | U\$2,00/Tm | U\$2,00/Tm | U\$2,00/Tm | |
| DESCARGUE DIRECTO | \$6,305/Tm | \$7,500/Tm | \$7,500/Tm | U\$1,60/Tm | U\$2,00/Tm | U\$2,00/Tm | |
| DESCARGUE A BODEGA | \$10,250/Tm | \$15,700/Tm | \$15,700/Tm | U\$4,00/Tm | U\$4,20/Tm | U\$4,20/Tm | |
| PUERTO / PRODUCTO | SANTA MARTHA | | | CARTAGENA | | | |
| | CEREALES | TORTAS | SUBPRODUCTOS | CEREALES | TORTAS | SUBPRODUCTOS | CONTENERORES |
| SERVICIOS | | | | | | | |
| INSTALACIONES PORTUARIAS | TARIFA INTEGRAL DE DESCARGUE | | | TARIFA INTEGRAL DE DESCARGUE | | | |
| OPERADOR PORTUARIO | | | | | | | |
| SIA / ICA | | | | | | | |
| DESCARGUE DIRECTO | U\$7,30/Tm | U\$7,50/Tm | U\$7,50/Tm | U\$9,50/Tm | U\$9,50/Tm | U\$9,50/Tm | U\$130,00/Tm |
| DESCARGUE A BODEGA | U\$12,00/Tm | U\$12,50/Tm | U\$12,50/Tm | U\$11,50/Tm | U\$13,60/Tm | U\$13,60/Tm | U\$58,00/Tm |

Bueno en cuanto los precios de los fletes, el ministerio de transporte diseño y acordó con las empresas de transporte unos fletes regulados en donde se tiene en cuenta los tiempos de cargue y descargue al igual que el tiempo que se demora cargando y descargando y para ello dispuso de una pagina en donde se pueden hacer las liquidaciones y saber cual es el flete que va a costar para ese trayecto, la pagina es:

1. www.mintransporte.gov.co

2. Servicios en línea

3. SICE-TAC

4. Hay tres opciones para hacer el cálculo:

a. SICE-TAC Cálculo Manual, b. SICE-TAC Cálculo Interactivo y c. SICE-TAC Simulador