

CONTENIDO

INFORME DE PRECIOS PORCINOS REPORTADOS POR FUERA DE FERIA DE GANADOS: RONDA 40:

Del 27 de Sep al 03 de Oct de 2014 2

PRECIO SEMANAL DEL CERDO EN PIE (\$ / Kg) 3

PRECIO SEMANAL DE CERDO EN CANAL (\$ / Kg) 3

PESO SEMANAL DEL CERDO EN PIE (Kg) 3

PESO SEMANAL DE CERDO EN CANAL (Kg) 4

PRECIOS DIARIOS EN FRIGORIFICO GUADALUPE (EFEGE), EN PIE (\$ / Kg) 4

PRECIOS DIARIOS EN FRIGORIFICO GUADALUPE (EFEGE), EN CANAL (\$ / @) 4

PRECIO SEMANAL DEL CERDO CEBADO EN CENTRAL GANADERA (\$ / Kg) 5

PRECIO SEMANAL DEL BOVINO CEBADO EN EFEGE Y CENTRAL GANADERA (\$ / Kg) 6

PRECIOS PROMEDIO SEMANALES EN MERCADOS MAYORISTAS:

Pernil de Cerdo 7

Lomo 7

Brazo 7

MONITOREO DE PRECIOS DE LA CARNE DE CERDO AL CONSUMIDOR 8

IMPORTACIONES MENSUALES DE PRODUCTOS Y SUBPRODUCTOS DEL CERDO 10

IMPORTACIONES SEMANALES DE CARNE DE CERDO SEGÚN SOBORDOS 11

TASA DE CAMBIO 11

PRECIOS FUTUROS DE MATERIAS PRIMAS 12

SISTEMA ANDINO DE FRANJA DE PRECIOS 13

ARANCELES VIGENTES PARA CARNE DE CERDO Y MATERIAS PRIMAS DEL SECTOR 14

LIQUIDACIÓN SEMANAL DE COMMODITIES 15

ASOCIACIÓN COLOMBIANA DE PORCICULTORES
FONDO NACIONAL DE LA PORCICULTURA

Documento elaborado por el Área Económica de la Asociación Colombiana de Porcicultores — Fondo Nacional de la Porcicultura. Si tiene inquietudes acerca de la información presentada en el documento o tiene algún comentario u observación del mismo, por favor escríbanos al correo estudioeconomicos@porcicol.org.co.

INFORME DE PRECIOS PORCINOS REPORTADOS POR FUERA DE FERIA DE GANADOS

Precios Pagados al Porcicultor

RONDA 39: Del 27 de Septiembre al 03 de Octubre de 2014

Cerdo en Pie

| | | 1/3 Superior | 1/3 Medio | 1/3 Inferior | # Animales | \$ Promedio | Variación | Kg. Promedio |
|----------------------|---------|--------------|-----------|--------------|------------|-------------|-----------|--------------|
| ANTIOQUIA | | | | | | | | |
| Precio/Kg. | \$5,132 | \$5,075 | \$4,950 | 4,603 | \$ 5,052 | -0.16% | 106.3 | |
| No. Cerdos | 1,534 | 1,535 | 1,534 | | | 10.23% | | |
| EJE CAFETERO | | | | | | | | |
| Precio/Kg. | \$5,483 | \$5,109 | \$4,952 | 707 | \$ 5,181 | 0.18% | 115.2 | |
| No. Cerdos | 236 | 235 | 236 | | | -3.55% | | |
| VALLE DEL CAUCA | | | | | | | | |
| Precio/Kg. | \$5,100 | \$5,100 | \$4,952 | 4,276 | \$ 5,051 | 0.23% | 117.5 | |
| No. Cerdos | 1,425 | 1,426 | 1,425 | | | -0.44% | | |
| ATLÁNTICO | | | | | | | | |
| Precio/Kg. | \$4,950 | \$4,869 | \$4,800 | 410 | \$ 4,873 | 0.77% | 101.8 | |
| No. Cerdos | 137 | 136 | 137 | | | 13.89% | | |
| BOGOTÁ | | | | | | | | |
| Precio/Kg. | \$5,300 | \$5,218 | \$5,099 | 1,542 | \$ 5,206 | 0.31% | 109.8 | |
| No. Cerdos | 514 | 514 | 514 | | | -14.19% | | |
| Consolidado Nacional | | | | 11,538 | \$5,074 | | 111.3 | |
| | | | | 1.6% | 0.02% | | | |

Cerdo buena genética, lotes uniformes, entre 90 y 120 Kg. Pesados en báscula camionera cerca de la planta de sacrificio.

Cerdo en Canal, caliente y sin refrigerar

| REGIÓN | Precio Kg. | Variación | P. Promedio Kg. |
|-----------------------------|------------|-----------|-----------------|
| ANTIOQUIA | \$6,590 | 1.80% | 95.8 |
| EJE CAFETERO | \$6,578 | 0.95% | 95.7 |
| BOGOTÁ | \$6,740 | -0.12% | 88.6 |
| VALLE DEL CAUCA | \$6,436 | 0.13% | 96.6 |
| Consolidado Nacional | \$6,537 | 0.63% | 95.0 |

Los precios para quienes negocian en granja, como en el Valle del Cauca, son ajustados para efectos de estimar la merma y flete, aprox. \$50.

Nota importante: Este es un sondeo de precios telefónico a una muestra o grupo de porcicultores y comercializadores de cada zona: Antioquia, Eje Cafetero, Valle del Cauca, Atlántico y Bogotá, que permite obtener una aproximación del precio promedio nacional, pero que de ninguna manera representa tamaño del mercado o el universo de productores y comercializadores de cerdo en nuestro país. En este sentido este ejercicio busca ser un referente de las transacciones en valor y volumen de cerdos sacrificados en planta, de buena genética, entre 90 y 120 kg. dentro de los mercados de cerdos cebados y canales de estas zonas. En particular, el diseño de la publicación se orienta a resaltar los límites máximos, medios y mínimos de los precios promedio, dando un posible margen de variación del precio en cada región, lo que no desconoce que se den transacciones en el mercado con un valor mayor o menor a la ronda. Por último, queremos enfatizar que esta ronda busca ser un referente de los precios y no se orienta a determinar el precio del mercado.

PRECIO SEMANAL DEL CERDO EN PIE (\$ / Kilogramo)

| Ronda | Semana | Antioquia | Eje Cafetero | Valle | Bogotá | Atlántico | Nacional |
|-------|-----------|-----------|--------------|-------|--------|-----------|----------|
| 28 | 11-jul-14 | 5,142 | 5,098 | 5,142 | 5,218 | 4,764 | 5,129 |
| 29 | 18-jul-14 | 5,152 | 5,116 | 5,078 | 5,219 | 4,849 | 5,117 |
| 30 | 25-jul-14 | 5,158 | 5,131 | 5,145 | 5,248 | 4,796 | 5,146 |
| 31 | 01-ago-14 | 5,155 | 5,160 | 5,146 | 5,190 | 4,920 | 5,145 |
| 32 | 08-ago-14 | 5,168 | 5,140 | 5,143 | 5,142 | 4,824 | 5,135 |
| 33 | 15-ago-14 | 5,165 | 5,200 | 5,143 | 5,244 | 4,850 | 5,154 |
| 34 | 22-ago-14 | 5,171 | 5,068 | 5,145 | 5,240 | 4,810 | 5,146 |
| 35 | 29-ago-14 | 5,124 | 5,192 | 5,146 | 5,236 | 4,798 | 5,143 |
| 36 | 05-sep-14 | 5,107 | 5,184 | 5,142 | 5,190 | 4,840 | 5,124 |
| 37 | 12-sep-14 | 5,092 | 5,165 | 5,144 | 5,226 | 4,842 | 5,120 |
| 38 | 19-sep-14 | 5,097 | 5,174 | 5,073 | 5,201 | 4,826 | 5,098 |
| 39 | 26-sep-14 | 5,060 | 5,172 | 5,039 | 5,190 | 4,836 | 5,073 |
| 40 | 03-oct-14 | 5,052 | 5,181 | 5,051 | 5,206 | 4,873 | 5,074 |

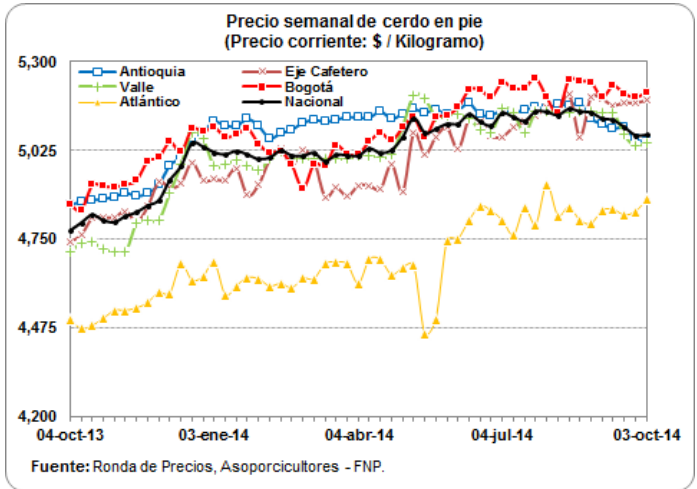

PRECIO SEMANAL DE CERDO EN CANAL (\$ / Kilogramo)

| Ronda | Semana | Antioquia | Eje Cafetero | Bogotá | Valle | Nacional |
|-------|-----------|-----------|--------------|--------|-------|----------|
| 28 | 11-jul-14 | 6,666 | 6,561 | 6,776 | 6,580 | 6,628 |
| 29 | 18-jul-14 | 6,686 | 6,555 | 6,700 | 6,591 | 6,630 |
| 30 | 25-jul-14 | 6,729 | 6,578 | 6,666 | 6,634 | 6,658 |
| 31 | 01-ago-14 | 6,717 | 6,610 | 6,757 | 6,609 | 6,662 |
| 32 | 08-ago-14 | 6,741 | 6,572 | 6,761 | 6,611 | 6,663 |
| 33 | 15-ago-14 | 6,621 | 6,554 | 6,908 | 6,633 | 6,668 |
| 34 | 22-ago-14 | 6,683 | 6,593 | 6,864 | 6,649 | 6,683 |
| 35 | 29-ago-14 | 6,628 | 6,583 | 6,841 | 6,606 | 6,647 |
| 36 | 05-sep-14 | 6,700 | 6,586 | 6,750 | 6,558 | 6,631 |
| 37 | 12-sep-14 | 6,632 | 6,556 | 6,582 | 6,606 | 6,604 |
| 38 | 19-sep-14 | 6,591 | 6,562 | 6,800 | 6,528 | 6,591 |
| 39 | 26-sep-14 | 6,474 | 6,516 | 6,748 | 6,428 | 6,496 |
| 40 | 03-oct-14 | 6,590 | 6,578 | 6,740 | 6,436 | 6,537 |

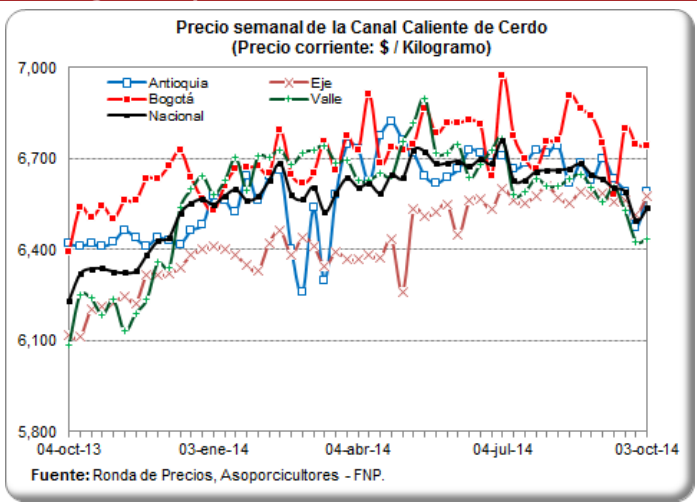

PESO PROMEDIO SEMANAL DEL CERDO EN PIE PARA BENEFICIO (Kilogramos)

| Ronda | Semana | Antioquia | Eje Cafetero | Valle | Atlántico | Bogotá | Nacional |
|-------|-----------|-----------|--------------|-------|-----------|--------|----------|
| 27 | 04-jul-14 | 116.3 | 109.5 | 116.5 | 98.1 | 106.8 | 113.4 |
| 28 | 11-jul-14 | 108.5 | 112.8 | 117.2 | 101.2 | 107.1 | 111.8 |
| 29 | 18-jul-14 | 107.5 | 112.8 | 115.9 | 100.2 | 105.3 | 110.8 |
| 30 | 25-jul-14 | 108.0 | 109.1 | 114.9 | 96.9 | 108.1 | 110.3 |
| 31 | 01-ago-14 | 108.2 | 109.3 | 115.8 | 99.6 | 103.5 | 110.4 |
| 32 | 08-ago-14 | 107.2 | 109.1 | 117.0 | 101.2 | 107.4 | 111.1 |
| 33 | 15-ago-14 | 107.2 | 109.9 | 117.1 | 100.4 | 107.3 | 110.8 |
| 34 | 22-ago-14 | 106.5 | 107.9 | 117.8 | 101.1 | 108.7 | 110.9 |
| 35 | 29-ago-14 | 106.2 | 108.8 | 118.1 | 101.3 | 106.3 | 110.6 |
| 36 | 05-sep-14 | 106.7 | 110.6 | 118.1 | 101.0 | 106.5 | 111.0 |
| 37 | 12-sep-14 | 106.8 | 115.5 | 118.3 | 103.9 | 108.6 | 111.9 |
| 38 | 19-sep-14 | 106.2 | 108.8 | 117.8 | 102.7 | 108.7 | 110.9 |
| 39 | 26-sep-14 | 106.2 | 110.9 | 117.4 | 102.0 | 109.2 | 111.0 |
| 40 | 03-oct-14 | 106.3 | 115.2 | 117.5 | 101.8 | 109.8 | 111.3 |

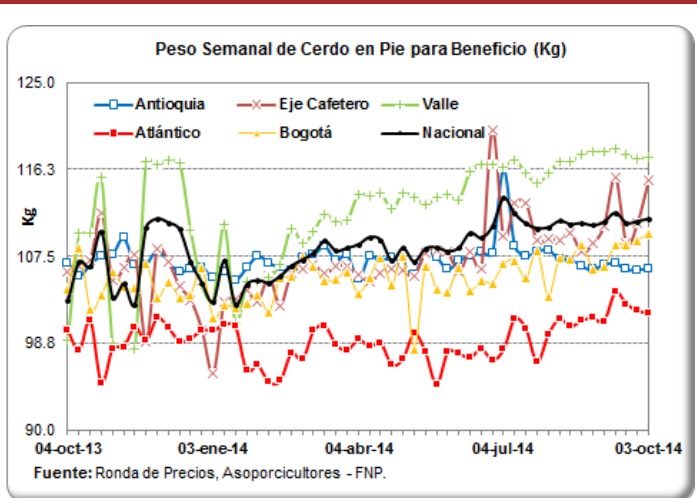

PESO PROMEDIO SEMANAL DE LA CANAL CALIENTE DE CERDO (Kilogramos)

| Ronda | Semana | Antioquia | Eje Cafetero | Bogotá | Valle | Nacional |
|-------|-----------|-----------|--------------|--------|-------|----------|
| 27 | 04-jul-14 | 88.6 | 93.5 | 90.4 | 91.5 | 91.1 |
| 28 | 11-jul-14 | 89.0 | 94.0 | 85.6 | 93.2 | 91.2 |
| 29 | 18-jul-14 | 91.0 | 93.7 | 85.9 | 93.0 | 91.1 |
| 30 | 25-jul-14 | 85.4 | 88.9 | 84.2 | 94.2 | 89.7 |
| 31 | 01-ago-14 | 87.7 | 89.7 | 87.4 | 95.5 | 91.4 |
| 32 | 08-ago-14 | 87.7 | 89.2 | 86.6 | 94.5 | 91.0 |
| 33 | 15-ago-14 | 88.9 | 89.5 | 92.6 | 94.4 | 92.2 |
| 34 | 22-ago-14 | 88.3 | 89.4 | 90.1 | 92.4 | 90.8 |
| 35 | 29-ago-14 | 89.2 | 89.1 | 91.8 | 96.8 | 93.5 |
| 36 | 05-sep-14 | 90.3 | 91.0 | 84.0 | 94.2 | 91.2 |
| 37 | 12-sep-14 | 93.8 | 96.9 | 84.2 | 94.6 | 92.5 |
| 38 | 19-sep-14 | 90.7 | 88.8 | 88.3 | 94.5 | 92.0 |
| 39 | 26-sep-14 | 94.9 | 97.6 | 88.2 | 95.1 | 94.2 |
| 40 | 03-oct-14 | 95.8 | 95.7 | 88.6 | 96.6 | 95.0 |

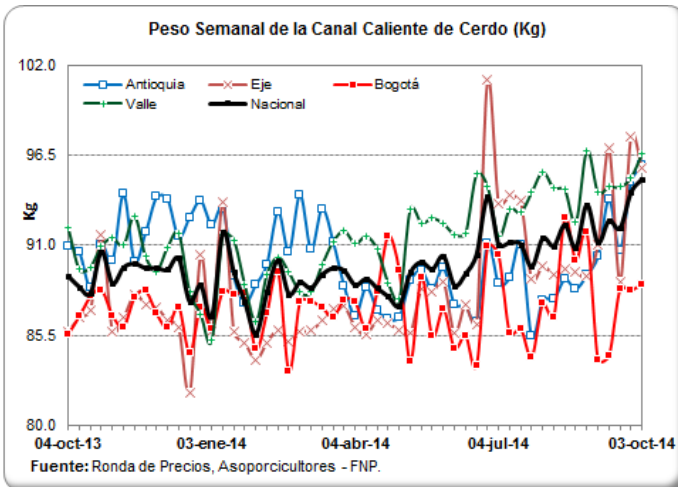

PRECIOS DIARIOS EN FRIGORIFICO GUADALUPE (EFEGE), EN PIE (\$ / Kilogramo)

| Fecha | Porcino en pie Extra | Porcino en pie 1a | Porcino en pie 2a |
|-----------|----------------------|-------------------|-------------------|
| 22-sep-14 | 5,200 | 5,000 | 4,900 |
| 23-sep-14 | ND | ND | ND |
| 24-sep-14 | ND | ND | ND |
| 25-sep-14 | ND | ND | ND |
| 26-sep-14 | 5,100 | 4,900 | 4,700 |
| 27-sep-14 | ND | ND | ND |
| 28-sep-14 | ND | ND | ND |
| 29-sep-14 | ND | ND | ND |
| 30-sep-14 | ND | ND | ND |
| 01-oct-14 | ND | ND | ND |
| 02-oct-14 | 5,150 | 4,950 | 4,750 |
| 03-oct-14 | 5,150 | 4,950 | 4,750 |

Fuente: EFEGE.

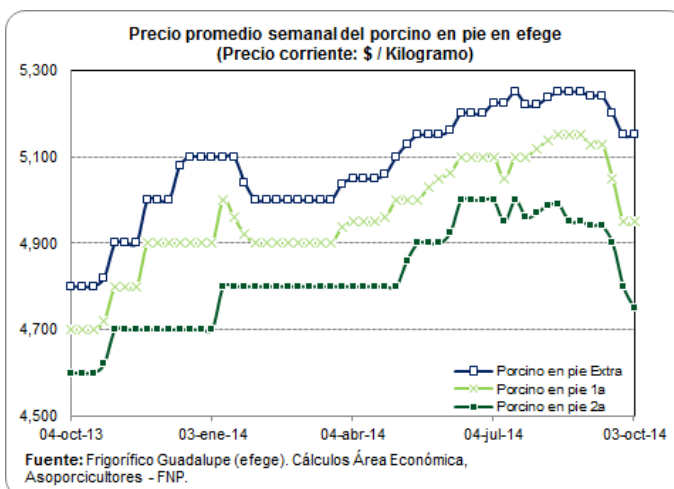

PRECIOS DIARIOS EN FRIGORIFICO GUADALUPE (EFEGE), EN CANAL (\$ / Arroba)

| Fecha | Porcino canal 1a | Porcino canal 2a |
|-----------|------------------|------------------|
| 22-sep-14 | 90,000 | 87,500 |
| 23-sep-14 | ND | ND |
| 24-sep-14 | ND | ND |
| 25-sep-14 | ND | ND |
| 26-sep-14 | 89,000 | 87,000 |
| 27-sep-14 | ND | ND |
| 28-sep-14 | ND | ND |
| 29-sep-14 | ND | ND |
| 30-sep-14 | ND | ND |
| 01-oct-14 | ND | ND |
| 02-oct-14 | 90,000 | 86,500 |
| 03-oct-14 | 90,000 | 86,500 |

Fuente: EFEGE.

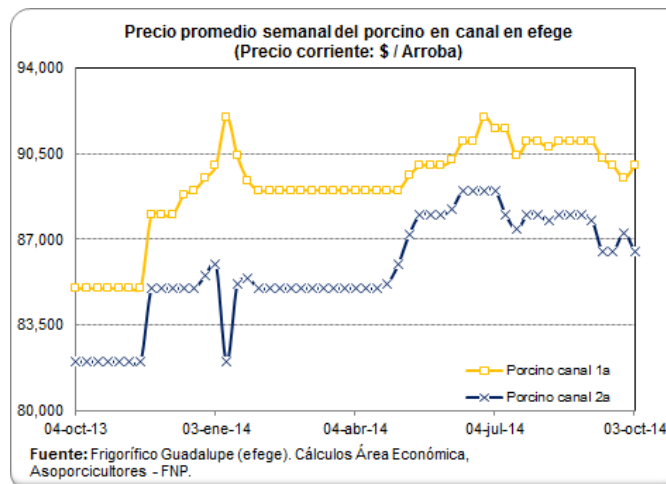

PRECIO SEMANAL DEL CERDO CEBADO EN CENTRAL GANADERA (\$ / Kg)

| Semana | Max Cerdos Cebados | Min Cerdos Cebados | Prom Po Cerdos Cebados |
|------------------|--------------------------|-----------------------|------------------------------|
| 11-jul-14 | 4,900 | 4,400 | 4,698 |
| 18-jul-14 | 5,000 | 4,600 | 4,821 |
| 25-jul-14 | 4,900 | 4,500 | 4,631 |
| 01-ago-14 | 4,800 | 4,400 | 4,593 |
| 08-ago-14 | 4,800 | 4,350 | 4,567 |
| 15-ago-14 | 4,900 | 4,300 | 4,685 |
| 22-ago-14 | 4,900 | 4,400 | 4,686 |
| 29-ago-14 | 4,800 | 4,400 | 4,597 |
| 05-sep-14 | 4,700 | 4,200 | 4,481 |
| 12-sep-14 | 4,800 | 4,500 | 4,650 |
| 19-sep-14 | 4,700 | 4,100 | 4,484 |
| 26-sep-14 | 4,800 | 4,300 | 4,544 |

Fuente: Central Ganadera

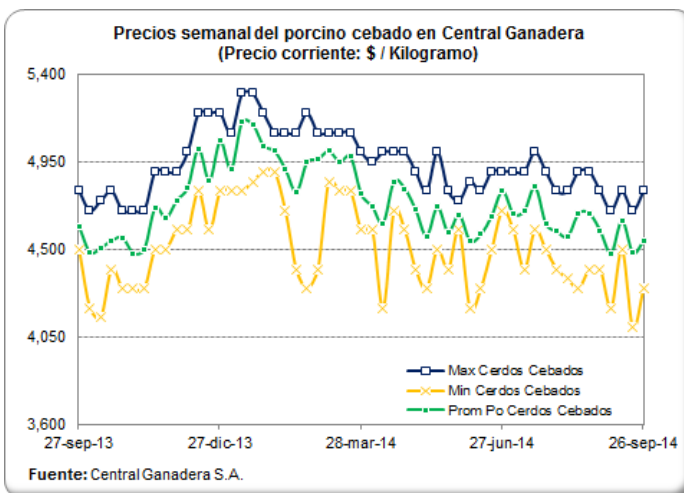

PRECIO SEMANAL DE LAS CERDAS DE DESCARTE EN CENTRAL GANADERA (\$ / Kg)

| Semana | Max Cerdas Descarte | Min Cerdas Descarte | Prom Po Cerdas Descarte |
|------------------|---------------------------|------------------------|-------------------------------|
| 11-jul-14 | 4,000 | 3,500 | 3,742 |
| 18-jul-14 | 3,900 | 3,600 | 3,672 |
| 25-jul-14 | 3,800 | 3,500 | 3,679 |
| 01-ago-14 | 3,600 | 3,400 | 3,509 |
| 08-ago-14 | 3,500 | 3,400 | 3,465 |
| 15-ago-14 | 3,600 | 2,800 | 3,345 |
| 22-ago-14 | 3,800 | 3,200 | 3,363 |
| 29-ago-14 | 3,400 | 3,000 | 3,160 |
| 05-sep-14 | 3,300 | 3,000 | 3,147 |
| 12-sep-14 | 3,500 | 2,800 | 3,119 |
| 19-sep-14 | 3,300 | 3,000 | 3,157 |
| 26-sep-14 | 3,500 | 3,100 | 3,284 |

Fuente: Central Ganadera

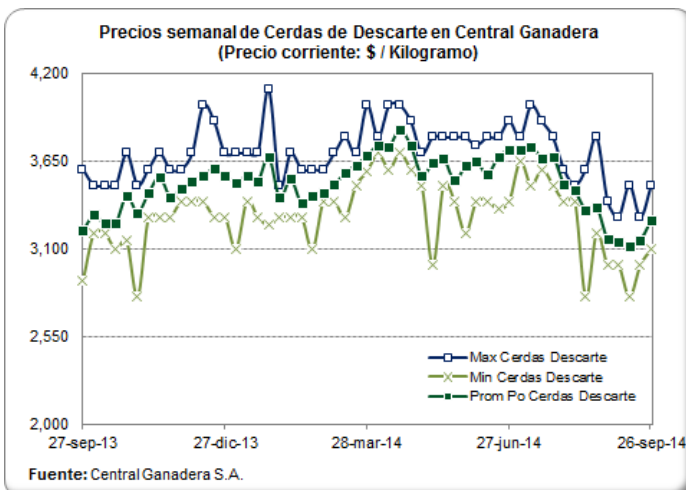

PRECIO SEMANAL DE LOS VERRACOS DE DESCARTE EN CENTRAL GANADERA (\$/ Kg)

| Semana | Max Verracos Descarte | Min Verracos Descarte | Prom Po Verracos Descarte |
|------------------|-----------------------------|-----------------------------|---------------------------------|
| 11-jul-14 | 3,100 | 2,200 | 2,633 |
| 18-jul-14 | 3,000 | 3,000 | 3,000 |
| 25-jul-14 | 3,000 | 3,000 | 3,000 |
| 01-ago-14 | 2,600 | 2,600 | 2,600 |
| 08-ago-14 | 2,500 | 2,400 | 2,450 |
| 15-ago-14 | 2,700 | 2,200 | 2,617 |
| 22-ago-14 | 2,700 | 2,400 | 2,543 |
| 29-ago-14 | 2,300 | 2,200 | 2,250 |
| 05-sep-14 | 2,600 | 2,200 | 2,430 |
| 12-sep-14 | 2,300 | 2,200 | 2,263 |
| 19-sep-14 | 2,800 | 2,000 | 2,488 |
| 26-sep-14 | 2,800 | 2,200 | 2,450 |

Fuente: Central Ganadera

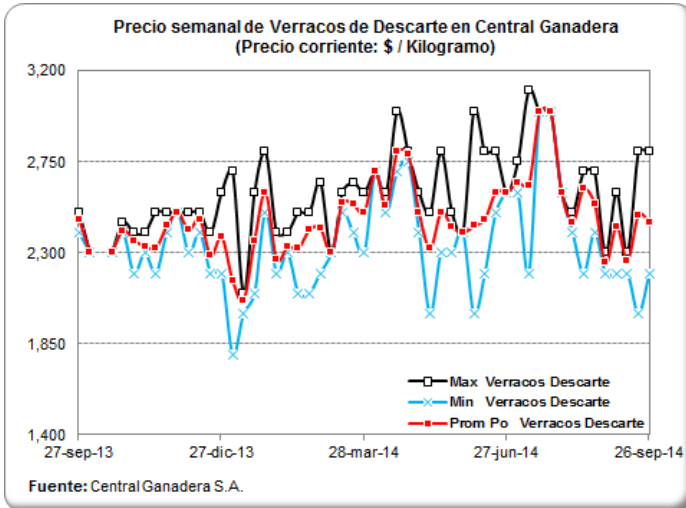

PRECIOS DIARIOS DEL BOVINO EN PIE, FRIG. GUADALUPE (EFEGE) (\$/Kg)

| Fecha | Vacuno hembra en pie 1a | Vacuno hembra en pie 2a | Vacuno macho en pie Extra | Vacuno macho en pie 1a | Vacuno macho en pie 2a |
|-----------|----------------------------|----------------------------|------------------------------|---------------------------|---------------------------|
| 22-sep-14 | 3,050 | 2,800 | 3,800 | 3,550 | 3,350 |
| 23-sep-14 | ND | ND | ND | ND | ND |
| 24-sep-14 | ND | ND | ND | ND | ND |
| 25-sep-14 | ND | ND | ND | ND | ND |
| 26-sep-14 | 2,900 | 2,600 | 3,800 | 3,500 | 3,100 |
| 27-sep-14 | ND | ND | ND | ND | ND |
| 28-sep-14 | ND | ND | ND | ND | ND |
| 29-sep-14 | ND | ND | ND | ND | ND |
| 30-sep-14 | ND | ND | ND | ND | ND |
| 01-oct-14 | ND | ND | ND | ND | ND |
| 02-oct-14 | 3,000 | 2,650 | 3,800 | 3,600 | 3,400 |
| 03-oct-14 | 3,000 | 2,650 | 3,800 | 3,600 | 3,400 |

Fuente: EFEGE.

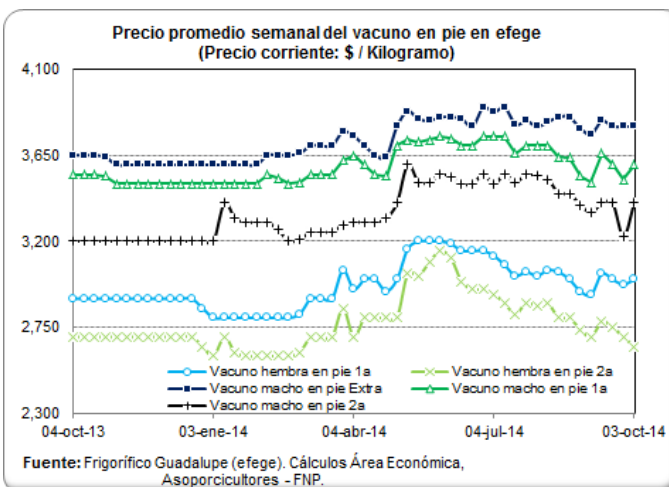

PRECIO SEMANAL DEL BOVINO MACHO EN CENTRAL GANADERA (\$ / Kg)

| Semana | Max Bovino Machos | Mín Bovino Machos | Prom Po Bovino Machos |
|-----------|-------------------------|----------------------|-----------------------------|
| 11-jul-14 | 3,950 | 3,200 | 3,662 |
| 18-jul-14 | 3,900 | 3,477 | 3,690 |
| 25-jul-14 | 4,000 | 3,550 | 3,766 |
| 01-ago-14 | 3,850 | 3,260 | 3,621 |
| 08-ago-14 | 4,050 | 3,300 | 3,690 |
| 15-ago-14 | 3,900 | 3,350 | 3,620 |
| 22-ago-14 | 3,900 | 3,400 | 3,648 |
| 29-ago-14 | 3,750 | 3,350 | 3,565 |
| 05-sep-14 | 3,800 | 3,300 | 3,579 |
| 12-sep-14 | 3,950 | 3,300 | 3,678 |
| 19-sep-14 | 3,820 | 3,300 | 3,570 |
| 26-sep-14 | 3,700 | 2,900 | 3,399 |

Fuente: Central Ganadera

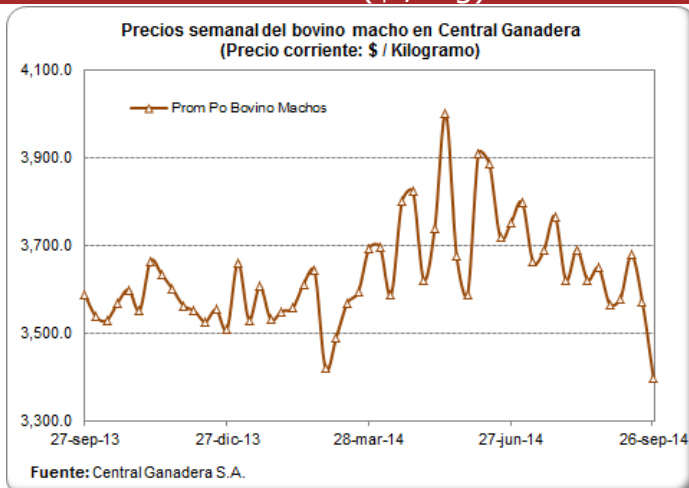

PRECIO SEMANAL DEL BOVINO HEMBRA EN CENTRAL GANADERA (\$/ Kg)

| Semana | Max Bovino Hembra | Mín Bovino Hembra | Prom Po Bovino Hembra |
|-----------|-------------------------|----------------------|-----------------------------|
| 11-jul-14 | 3,550 | 3,100 | 3,175 |
| 18-jul-14 | 3,450 | 3,100 | 3,238 |
| 25-jul-14 | 3,500 | 3,030 | 3,286 |
| 01-ago-14 | 3,300 | 2,870 | 3,097 |
| 08-ago-14 | 3,410 | 2,980 | 3,200 |
| 15-ago-14 | 3,620 | 2,750 | 3,218 |
| 22-ago-14 | 3,550 | 2,700 | 3,158 |
| 29-ago-14 | 3,300 | 2,750 | 2,907 |
| 05-sep-14 | 3,300 | 2,800 | 2,950 |
| 12-sep-14 | 3,450 | 2,900 | 3,305 |
| 19-sep-14 | 3,500 | 2,750 | 3,159 |
| 26-sep-14 | 3,350 | 2,900 | 3,082 |

Fuente: Central Ganadera

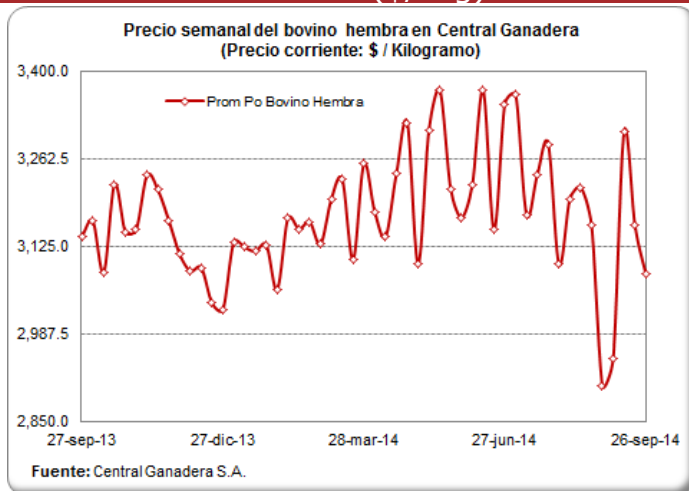

PRECIOS PROMEDIO SEMANALES DEL CERDO EN MERCADOS MAYORISTAS (\$ / Kg)

Carne cerdo pernil sin hueso

| Departamento | Mercado | 01-ago | 08-ago | 15-ago | 22-ago | 29-ago | 05-sep | 12-sep | 19-sep | 26-sep |
|-----------------|--------------------------------|--------|--------|--------|--------|--------|--------|--------|--------|--------|
| Antioquia | Central Mayorista de Antioquia | 12,300 | 12,300 | 13,475 | 13,475 | 13,475 | 13,475 | 13,225 | 11,300 | 11,000 |
| | Coomerca | 12,650 | 12,650 | 12,625 | 12,625 | 12,625 | 12,400 | 12,550 | 12,575 | |
| Bogotá, D.C. | Frig. Guadalupe | 10,425 | 10,425 | 10,450 | 10,446 | 10,442 | 10,433 | 10,400 | 10,496 | 10,383 |
| | Frigorífico Ble Ltda. | 10,458 | 10,458 | 10,517 | 10,433 | 10,450 | 10,467 | 10,500 | 10,467 | 10,425 |
| Quindío | Frigocafé | 11,000 | 11,000 | 11,000 | 11,000 | 11,000 | 11,000 | 11,000 | 11,000 | 11,000 |
| Risaralda | CM. La 41 | 11,000 | 11,000 | 11,000 | 11,000 | 11,000 | 11,000 | 11,000 | 11,000 | 11,000 |
| Valle del Cauca | Buenaventura | 12,000 | 12,000 | 12,000 | 12,000 | 12,000 | 12,000 | 12,000 | 12,000 | 12,000 |
| | Palmira | 11,500 | 11,500 | 11,800 | 10,900 | 10,800 | 10,800 | 10,800 | 10,800 | 10,800 |
| | Santa Elena | 11,167 | 11,167 | 11,767 | 11,833 | 11,767 | 11,533 | 11,467 | 11,167 | 10,867 |
| | Tuluá | 11,333 | 11,333 | 11,333 | 11,333 | 11,333 | 11,333 | 11,333 | 11,333 | 10,333 |

Fuente: SIPSA - DANE

Carne cerdo lomo sin hueso

| Departamento | Mercado | 01-ago | 08-ago | 15-ago | 22-ago | 29-ago | 05-sep | 12-sep | 19-sep | 26-sep |
|-----------------|--------------------------------|--------|--------|--------|--------|--------|--------|--------|--------|--------|
| Antioquia | Central Mayorista de Antioquia | 14,650 | 14,650 | 14,313 | 14,325 | 14,325 | 14,325 | 14,325 | 12,975 | 12,975 |
| | Coomerca | 13,700 | 13,700 | 13,700 | 13,700 | 13,700 | 13,700 | 13,700 | 13,800 | 13,625 |
| Atlántico | Barranquillita | 12,800 | 12,800 | 12,800 | 12,800 | 12,800 | 12,800 | 12,800 | 12,800 | 12,800 |
| Bogotá, D.C. | Frig. Guadalupe | 12,600 | 12,600 | 12,713 | 12,538 | 12,600 | 12,667 | 12,550 | 12,500 | 12,550 |
| | Frigorífico Ble Ltda. | 12,792 | 12,792 | 12,808 | 12,783 | 12,667 | 12,683 | 12,767 | 12,875 | 12,646 |
| | Paloquemao | 13,000 | 13,000 | 13,000 | 12,933 | 12,750 | 13,367 | 13,533 | 13,150 | 13,100 |
| Quindío | Frigocafé | 12,000 | 12,000 | 12,000 | 12,000 | 12,000 | 12,000 | 12,000 | 12,000 | 12,000 |
| Risaralda | CM. La 41 | 13,500 | 13,500 | 13,500 | 13,500 | 13,500 | 13,500 | 13,500 | 13,500 | 13,500 |
| Valle del Cauca | Buenaventura | 13,000 | 13,000 | 13,000 | 13,000 | 13,000 | 13,000 | 13,000 | 13,000 | 13,000 |
| | Palmira | 12,633 | 12,633 | 12,700 | 12,700 | 12,000 | 12,000 | 12,000 | 12,000 | 12,000 |
| | Santa Elena | 12,467 | 12,467 | 13,067 | 13,067 | 13,033 | 12,767 | 12,700 | 12,467 | 12,333 |
| | Tuluá | 13,900 | 13,900 | 13,900 | 13,900 | 13,900 | 13,900 | 13,900 | 13,900 | 13,433 |

Fuente: SIPSA - DANE

Carne cerdo brazo sin hueso

| Departamento | Mercado | 01-ago | 08-ago | 15-ago | 22-ago | 29-ago | 05-sep | 12-sep | 19-sep | 26-sep |
|-----------------|--------------------------------|--------|--------|--------|--------|--------|--------|--------|--------|--------|
| Antioquia | Central Mayorista de Antioquia | 10,225 | 10,225 | 10,325 | 10,450 | 10,450 | 10,325 | 10,325 | 9,650 | 9,650 |
| Atlántico | Barranquillita | 10,400 | 10,400 | 10,400 | 10,400 | 10,400 | 10,400 | 10,400 | 10,400 | 10,400 |
| Bogotá, D.C. | Frig. Guadalupe | 9,500 | 9,500 | 9,588 | 9,554 | 9,563 | 9,575 | 9,600 | 9,675 | 9,533 |
| | Frigorífico Ble Ltda. | 9,417 | 9,417 | 9,417 | 9,350 | 9,333 | 9,450 | 9,333 | 9,333 | 9,425 |
| | Paloquemao | 9,867 | 9,867 | 9,533 | 9,533 | 9,650 | 9,667 | 9,867 | 10,050 | 10,000 |
| Quindío | Frigocafé | 10,000 | 10,000 | 10,000 | 10,000 | 10,000 | 10,000 | 10,000 | 10,000 | 10,000 |
| Risaralda | CM. La 41 | 10,500 | 10,500 | 10,500 | 10,500 | 10,500 | 10,500 | 10,500 | 10,500 | 10,500 |
| Valle del Cauca | Buenaventura | 11,000 | 11,000 | 11,000 | 11,000 | 11,000 | 11,000 | 11,000 | 11,000 | 11,000 |
| | Palmira | 10,333 | 10,333 | 9,500 | 9,600 | 9,400 | 9,400 | 9,400 | 9,400 | 9,400 |
| | Santa Elena | 9,700 | 9,700 | 10,300 | 10,333 | 10,167 | 10,100 | 10,100 | 9,850 | 9,500 |
| | Tuluá | 9,833 | 9,833 | 9,833 | 9,833 | 9,833 | 9,833 | 9,833 | 9,833 | 9,833 |

Fuente: SIPSA - DANE

MONITOREO DE PRECIOS DE LA CARNE DE CERDO AL CONSUMIDOR (\$/Kilogramos)

BOGOTÁ Quincena 17: del 01 al 15 de Septiembre — Quincena 18: del 16 al 30 de Septiembre

| Corte | Quincena 17 | Quincena 18 | Var (%) |
|-----------------------|-------------|-------------|---------|
| Cabeza de Lomo | 11,209 | 11,320 | 1.0% |
| Lomo | 13,640 | 13,631 | -0.1% |
| Chuleta | 12,113 | 12,177 | 0.5% |
| Centro de Pierna | 12,113 | 12,158 | 0.4% |
| Bola de Pierna | 12,113 | 12,155 | 0.3% |
| Bota de Pierna | 12,113 | 12,153 | 0.3% |
| Muchacho de Pierna | 12,124 | 12,176 | 0.4% |
| Lagarto de Pierna | 12,103 | 12,140 | 0.3% |
| Cadera | 11,917 | 11,948 | 0.3% |
| Tocino - Toda la piel | 6,384 | 6,402 | 0.3% |
| Tocino Barrigüero | 7,690 | 7,670 | -0.3% |
| Tocino Papada | 5,879 | 5,942 | 1.1% |
| Tocino con costilla | 7,180 | 7,080 | -1.4% |
| Solomito | 12,616 | 12,659 | 0.3% |
| Costilla | 12,352 | 12,408 | 0.5% |
| Codito | 7,463 | 7,548 | 1.1% |
| Pezuña | 5,879 | 5,887 | 0.1% |
| Espinazo | 6,810 | 6,836 | 0.4% |
| Brazo | 10,858 | 10,940 | 0.8% |
| Brazuelo | 10,858 | 10,946 | 0.8% |
| Ossobuco | 7,711 | 7,911 | 2.6% |
| Molida - Recorte | 8,347 | 8,429 | 1.0% |
| Tiritas - Recorte | 8,243 | 8,018 | -2.7% |

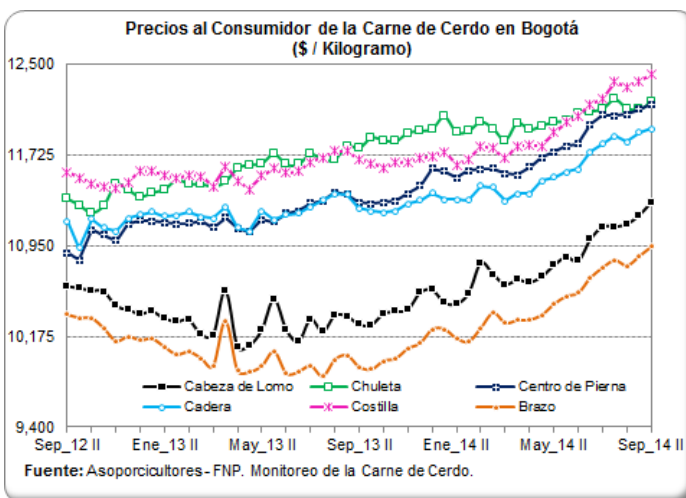

CALI Quincena 17: del 01 al 15 de Septiembre — Quincena 18: del 16 al 30 de Septiembre

| Corte | Quincena 17 | Quincena 18 | Var (%) |
|-----------------------|-------------|-------------|---------|
| Cabeza de Lomo | 10,334 | 10,329 | 0.0% |
| Lomo | 13,341 | 13,675 | 2.5% |
| Centro de Pierna | 11,359 | 11,658 | 2.6% |
| Bola de Pierna | 11,545 | 11,658 | 1.0% |
| Bota de Pierna | 11,516 | 11,658 | 1.2% |
| Muchacho de Pierna | 11,516 | 11,658 | 1.2% |
| Lagarto de Pierna | 10,503 | 10,977 | 4.5% |
| Cadera | 11,477 | 11,648 | 1.5% |
| Tocino - Toda la piel | 3,939 | 3,896 | -1.1% |
| Tocino Papada | 7,122 | 7,212 | 1.3% |
| Tocino con costilla | 10,161 | 10,304 | 1.4% |
| Costilla | 10,409 | 10,583 | 1.7% |
| Pezuña | 5,212 | 5,393 | 3.5% |
| Espinazo | 6,226 | 6,146 | -1.3% |
| Brazo | 10,277 | 10,251 | -0.2% |
| Brazuelo | 10,192 | 10,232 | 0.4% |

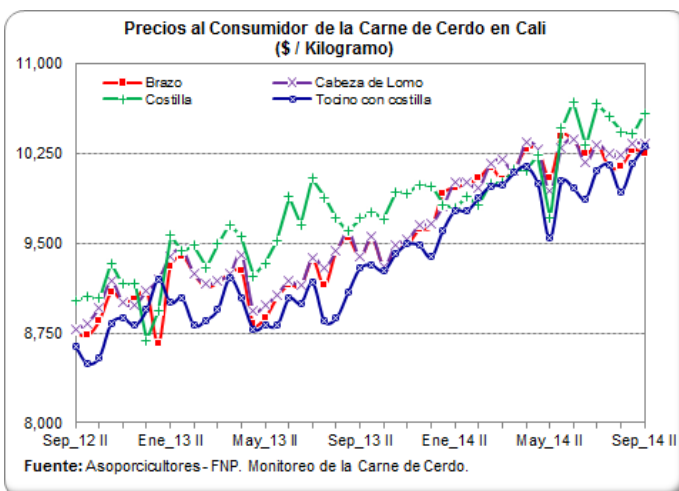

PRECIOS PROMEDIO SEMANALES DEL CERDO EN MERCADOS MAYORISTAS (\$ / Kg) MEDELLÍN Quincena 17: del 01 al 15 de Septiembre — Quincena 18: del 16 al 30 de Septiembre

| Corte | Quincena 17 | Quincena 18 | Var (%) |
|-----------------------|-------------|-------------|---------|
| Cabeza de Lomo | 10,664 | 10,649 | -0.1% |
| Lomo | 13,848 | 13,843 | 0.0% |
| Chuleta | 11,937 | 11,993 | 0.5% |
| Centro de Pierna | 11,819 | 11,838 | 0.2% |
| Bola de Pierna | 11,841 | 11,838 | 0.0% |
| Bota de Pierna | 11,841 | 11,837 | 0.0% |
| Muchacho de Pierna | 11,314 | 11,327 | 0.1% |
| Lagarto de Pierna | 11,315 | 11,306 | -0.1% |
| Cadera | 11,310 | 11,304 | -0.1% |
| Tocino - Toda la piel | 1,934 | 1,944 | 0.5% |
| Tocino Barrigüero | 11,478 | 11,478 | 0.0% |
| Tocino Papada | 7,647 | 7,672 | 0.3% |
| Tocino con costilla | 11,200 | 11,467 | 2.4% |
| Solomito | 12,053 | 12,009 | -0.4% |
| Costilla | 11,723 | 11,753 | 0.3% |
| Codito | 6,063 | 6,037 | -0.4% |
| Pezuña | 4,240 | 4,205 | -0.8% |
| Espinazo | 5,915 | 5,877 | -0.6% |
| Brazo | 11,222 | 11,207 | -0.1% |
| Brazuelo | 10,660 | 10,653 | -0.1% |
| Ossobuco | 6,075 | 6,040 | -0.6% |

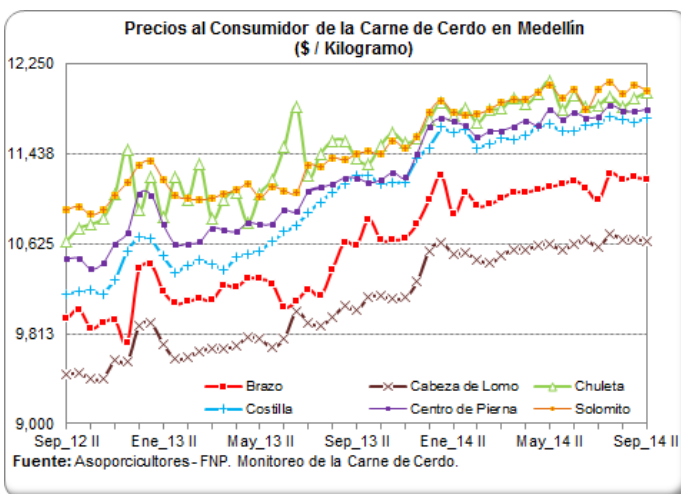

EJE CAFETERO Quincena 17: del 01 al 15 de Septiembre — Quincena 18: del 16 al 30 de Septiembre

| Corte | Quincena 17 | Quincena 18 | Var (%) |
|-----------------------|-------------|-------------|---------|
| Cabeza de Lomo | 11,411 | 11,445 | 0.3% |
| Lomo | 13,659 | 13,546 | -0.8% |
| Centro de Pierna | 11,411 | 11,455 | 0.4% |
| Bola de Pierna | 11,411 | 11,445 | 0.3% |
| Bota de Pierna | 11,411 | 11,445 | 0.3% |
| Muchacho de Pierna | 11,411 | 11,452 | 0.4% |
| Lagarto de Pierna | 11,411 | 11,452 | 0.4% |
| Tocino - Toda la piel | 4,062 | 3,930 | -3.2% |
| Tocino Barrigüero | 9,587 | 9,603 | 0.2% |
| Tocino Papada | 8,344 | 8,325 | -0.2% |
| Solomito | 11,411 | 11,452 | 0.4% |
| Costilla | 10,943 | 10,875 | -0.6% |
| Codito | 4,094 | 3,961 | -3.2% |
| Pezuña | 4,054 | 3,978 | -1.9% |
| Espinazo | 7,069 | 7,063 | -0.1% |
| Brazo | 10,950 | 10,917 | -0.3% |
| Brazuelo | 10,950 | 10,917 | -0.3% |
| Ossobuco | 7,069 | 7,010 | -0.8% |

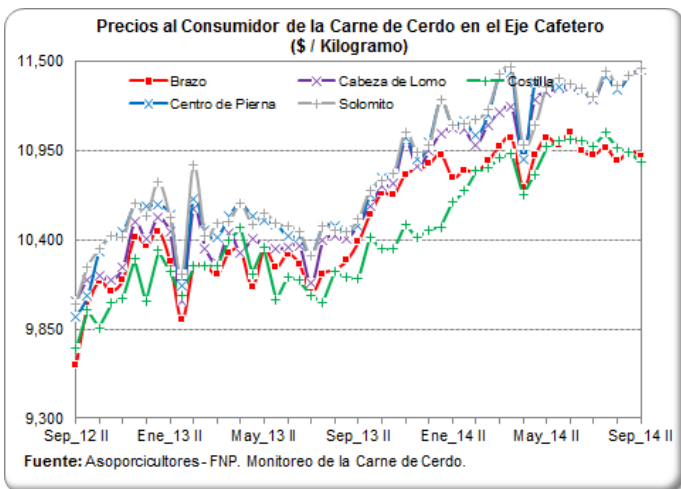

IMPORTACIONES MENSUALES DE PRODUCTOS Y SUBPRODUCTOS DEL CERDO

Importaciones de productos y subproductos de Cerdo (Toneladas)

Enero - Julio

| Producto | 2012 | 2013 | 2014 | Part (%) | Crec (%) |
|--------------------|---------------|---------------|---------------|---------------|--------------|
| Carne | 13,049 | 24,215 | 33,422 | 82.8% | 38.0% |
| Despojos | 3,291 | 3,598 | 3,252 | 8.1% | -9.6% |
| Tocino | 2,387 | 3,368 | 2,820 | 7.0% | -16.3% |
| Embutidos | 162 | 333 | 806 | 2.0% | 141.7% |
| Salados y Ahumados | 71 | 37 | 44 | 0.1% | 20.4% |
| Animales Vivos | 6 | 21 | 0 | 0.0% | -100.0% |
| Total | 18,966 | 31,572 | 40,344 | 100.0% | 27.8% |

Fuente: DIAN - DANE. Cálculos Asoporcicultores - FNP.

Part (%): Participación en el volumen acumulado de 2014.

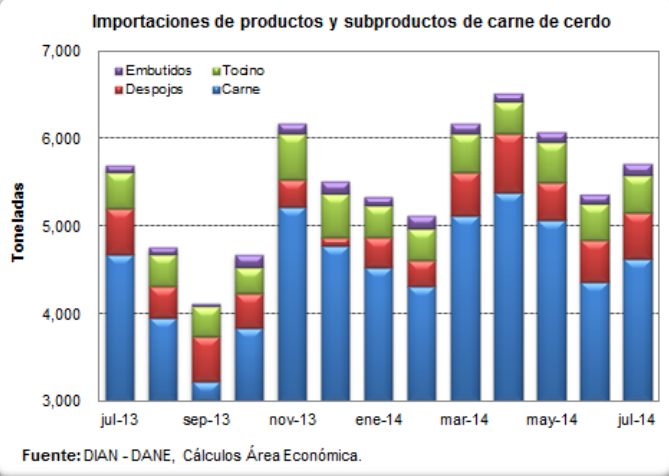

Importaciones de Carne de Cerdo (Toneladas) Enero - Julio

| País | 2012 | 2013 | 2014 | Part (%) | Crec (%) |
|----------------|---------------|---------------|---------------|---------------|--------------|
| Estados Unidos | 6,254 | 13,658 | 24,703 | 74% | 80.9% |
| Canadá | 3,617 | 5,956 | 5,454 | 16% | -8.4% |
| Chile | 3,153 | 4,601 | 3,264 | 10% | -29.1% |
| España | 0 | 0 | 2 | 0% | 0.0% |
| China | 25 | 0 | 0 | 0% | 0.0% |
| Total | 13,024 | 24,215 | 33,422 | 100.0% | 38.0% |

Fuente: DIAN - DANE. Cálculos Asoporcicultores - FNP.

Part (%): Participación en el volumen acumulado de 2014.

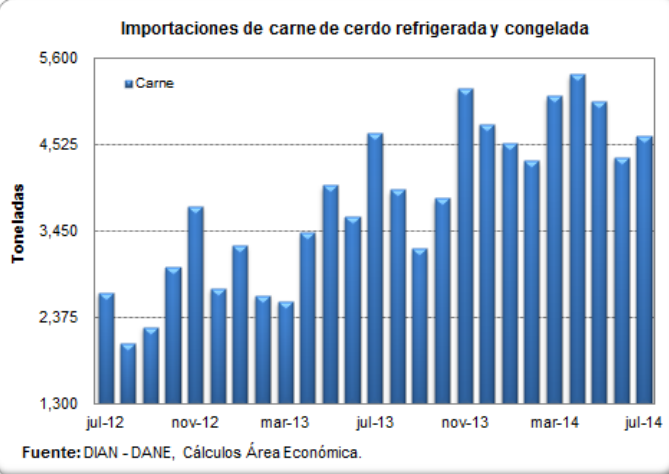

Importaciones de Despojos de Cerdo (Toneladas) Enero - Julio

| País | 2012 | 2013 | 2014 | Part (%) | Crec (%) |
|----------------|--------------|--------------|--------------|-------------|--------------|
| Chile | 2,564 | 2,582 | 2,052 | 63.1% | -20.6% |
| Estados Unidos | 246 | 533 | 886 | 27.2% | 66.0% |
| Canadá | 481 | 482 | 315 | 9.7% | -34.7% |
| Total | 3,291 | 3,598 | 3,252 | 100% | -9.6% |

Fuente: DIAN - DANE. Cálculos Asoporcicultores - FNP.

Part (%): Participación en el volumen acumulado de 2014.

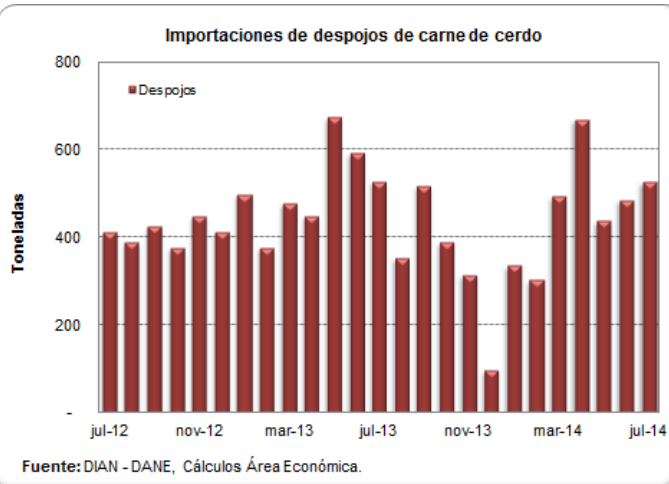

IMPORTACIONES SEMANALES DE CARNE DE CERDO SEGÚN SOBORDOS

Información
 consolidada en
 los puertos de
 Barranquilla,
 Cartagena,
 Buenaventura y
 Santa Marta

| Semana | Toneladas |
|------------------|-----------|
| 15-jun-14 | 648 |
| 22-jun-14 | 1,027 |
| 29-jun-14 | 1,239 |
| 06-jul-14 | 1,093 |
| 13-jul-14 | 691 |
| 20-jul-14 | 949 |
| 27-jul-14 | 1,222 |
| 03-ago-14 | 864 |
| 10-ago-14 | 887 |
| 17-ago-14 | 1,060 |
| 24-ago-14 | 583 |
| 31-ago-14 | 617 |
| 07-sep-14 | 684 |
| 14-sep-14 | 252 |
| 21-sep-14 | 89 |

Fuente: SICEX

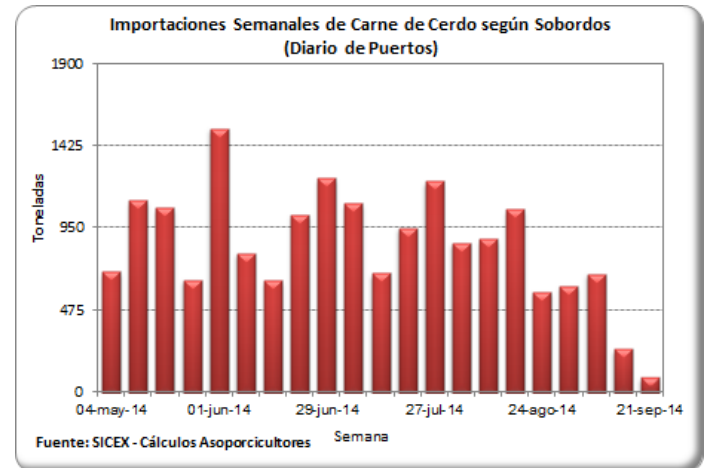

TASA DE CAMBIO (US\$ / Peso Colombiano)

| Fecha | Tasa de Cambio |
|------------------|-----------------|
| 19-sep-14 | 1,975.42 |
| 20-sep-14 | 1,966.89 |
| 21-sep-14 | 1,966.89 |
| 22-sep-14 | 1,966.89 |
| 23-sep-14 | 1,992.68 |
| 24-sep-14 | 1,997.91 |
| 25-sep-14 | 2,007.48 |
| 26-sep-14 | 2,019.76 |
| 27-sep-14 | 2,023.89 |
| 28-sep-14 | 2,023.89 |
| 29-sep-14 | 2,023.89 |
| 30-sep-14 | 2,028.48 |
| 01-oct-14 | 2,022.00 |
| 02-oct-14 | 2,025.75 |
| 03-oct-14 | 2,021.49 |

Fuente: Banco de la República

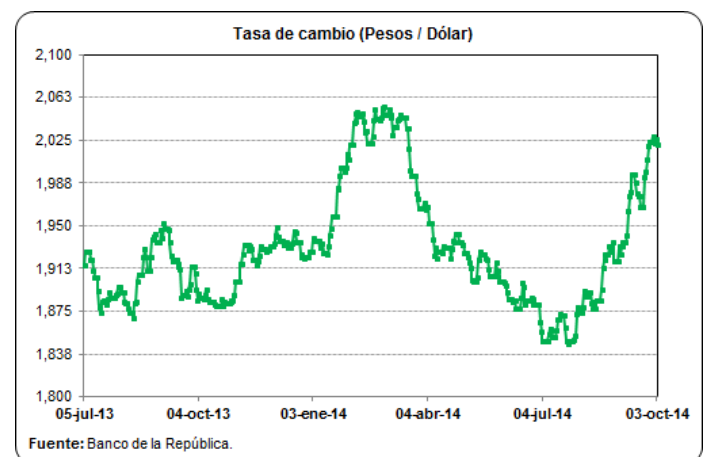

PRECIOS FUTUROS DE MATERIAS PRIMAS

Valores de Cierre Contratos de Futuros (US\$ / Tm)

| Contrato | Maíz | Soya | Torta de soya |
|---------------|-------|-------|---------------|
| oct-14 | | | |
| 25/09/2014 | | | 344.4 |
| 26/09/2014 | | | 338.6 |
| 29/09/2014 | | | 339.6 |
| 30/09/2014 | | | 335.8 |
| 01/10/2014 | | | 336.5 |
| 02/10/2014 | | | 340.3 |
| nov-14 | | | |
| 25/09/2014 | | 339.0 | |
| 26/09/2014 | | 334.5 | |
| 29/09/2014 | | 339.3 | |
| 30/09/2014 | | 335.6 | |
| 01/10/2014 | | 336.8 | |
| 02/10/2014 | | 339.7 | |
| dic-14 | | | |
| 25/09/2014 | 128.3 | | 335.0 |
| 26/09/2014 | 127.2 | | 331.9 |
| 29/09/2014 | 128.2 | | 335.0 |
| 30/09/2014 | 126.3 | | 329.5 |
| 01/10/2014 | 126.5 | | 329.2 |
| 02/10/2014 | 127.1 | | 332.1 |
| ene-15 | | | |
| 25/09/2014 | | 342.3 | 332.7 |
| 26/09/2014 | | 337.6 | 329.5 |
| 29/09/2014 | | 342.5 | 332.6 |
| 30/09/2014 | | 338.5 | 327.8 |
| 01/10/2014 | | 339.9 | 327.7 |
| 02/10/2014 | | 342.8 | 330.9 |

Fuente: CME Group

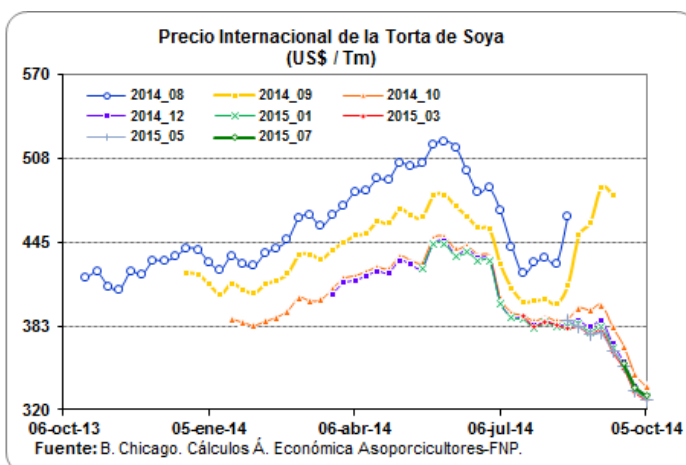
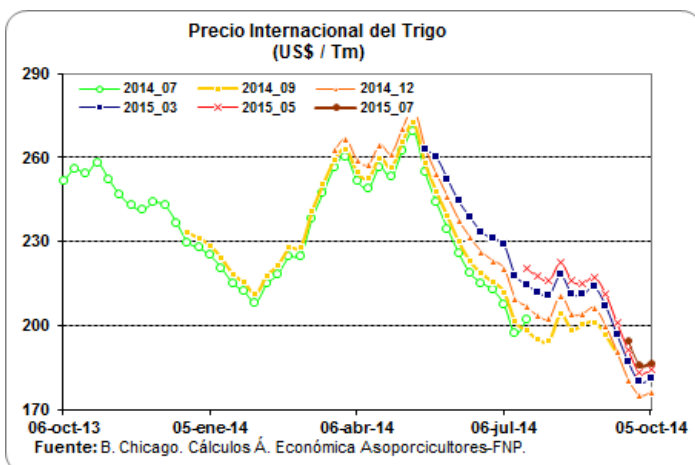
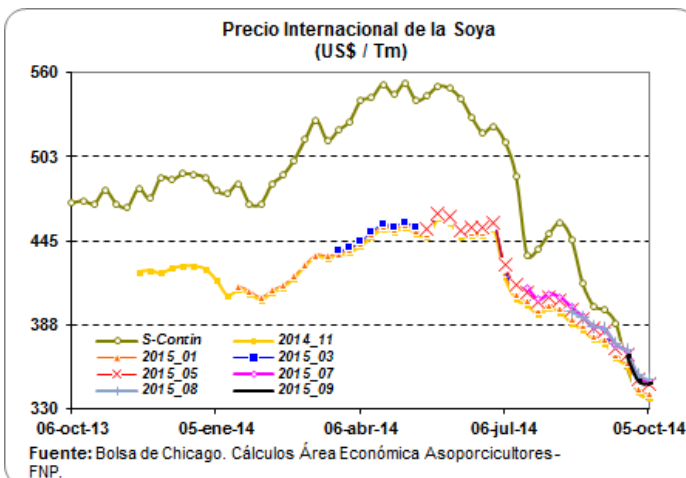
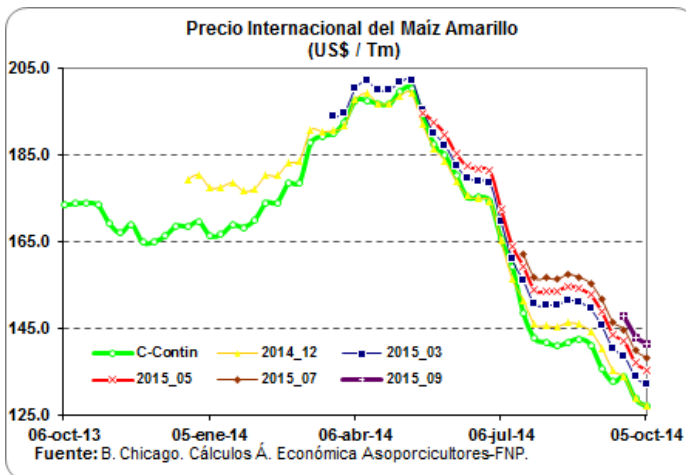

SISTEMA ANDINO DE FRANJA DE PRECIOS

| Quincena | Precio Piso | Precio Techo | Precio de Referencia CIF | Arancel SAFP % |
|-----------------|--------------|--------------|--------------------------|----------------|
| Mar_14 I | 1,748 | 2,131 | 1,607 | 31% |
| Mar_14 II | 1,748 | 2,131 | 1,607 | 31% |
| Abr_14 I | 1,753 | 2,112 | 1,607 | 31% |
| Abr_14 II | 1,753 | 2,112 | 1,607 | 31% |
| May_14 I | 1,753 | 2,112 | 1,607 | 31% |
| May_14 II | 1,753 | 2,112 | 1,607 | 31% |
| Jun_14 I | 1,753 | 2,112 | 1,607 | 31% |
| Jun_14 II | 1,753 | 2,112 | 1,607 | 31% |
| Jul_14 I | 1,753 | 2,112 | 1,607 | 31% |
| Jul_14 II | 1,753 | 2,112 | 1,607 | 31% |
| Ago_14 I | 1,753 | 2,112 | 1,607 | 31% |
| Ago_14 II | 1,753 | 2,112 | 1,607 | 31% |
| Sep_14 I | 1,753 | 2,112 | 1,607 | 31% |
| Sep_14 II | 1,753 | 2,112 | 1,607 | 31% |
| Oct_14 I | 1,753 | 2,112 | 1,607 | 31% |

Fuente: CAN, Sistema Andino de Franja de Precios

| Quincena | Precio Piso | Precio Techo | Precio de Referencia CIF | Arancel SAFP % |
|-----------------|-------------|--------------|--------------------------|----------------|
| Mar_14 I | 260 | 316 | 243 | 23% |
| Mar_14 II | 260 | 316 | 255 | 17% |
| Abr_14 I | 269 | 328 | 256 | 21% |
| Abr_14 II | 269 | 328 | 252 | 23% |
| May_14 I | 269 | 328 | 255 | 21% |
| May_14 II | 269 | 328 | 255 | 21% |
| Jun_14 I | 269 | 328 | 255 | 21% |
| Jun_14 II | 269 | 328 | 245 | 26% |
| Jul_14 I | 269 | 328 | 242 | 28% |
| Jul_14 II | 269 | 328 | 234 | 32% |
| Ago_14 I | 269 | 328 | 217 | 43% |
| Ago_14 II | 269 | 328 | 219 | 41% |
| Sep_14 I | 269 | 328 | 217 | 43% |
| Sep_14 II | 269 | 328 | 213 | 45% |
| Oct_14 I | 269 | 328 | 204 | 52% |

Fuente: CAN, Sistema Andino de Franja de Precios

| Quincena | Precio Piso | Precio Techo | Precio de Referencia CIF | Arancel SAFP % |
|-----------------|-------------|--------------|--------------------------|----------------|
| Mar_14 I | 481 | 555 | 556 | 15% |
| Mar_14 II | 481 | 555 | 575 | 11% |
| Abr_14 I | 493 | 569 | 586 | 12% |
| Abr_14 II | 493 | 569 | 587 | 11% |
| May_14 I | 493 | 569 | 601 | 9% |
| May_14 II | 493 | 569 | 607 | 8% |
| Jun_14 I | 493 | 569 | 600 | 9% |
| Jun_14 II | 493 | 569 | 606 | 8% |
| Jul_14 I | 493 | 569 | 592 | 11% |
| Jul_14 II | 493 | 569 | 580 | 13% |
| Ago_14 I | 493 | 569 | 558 | 15% |
| Ago_14 II | 493 | 569 | 540 | 15% |
| Sep_14 I | 493 | 569 | 562 | 15% |
| Sep_14 II | 493 | 569 | 511 | 15% |
| Oct_14 I | 493 | 569 | 485 | 17% |

Fuente: CAN, Sistema Andino de Franja de Precios

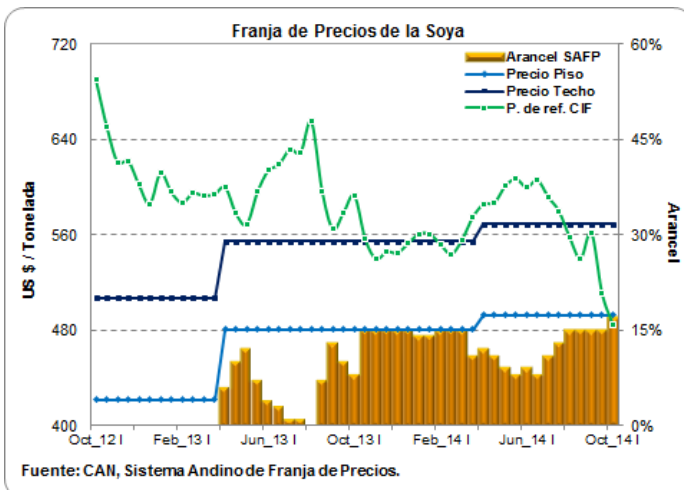
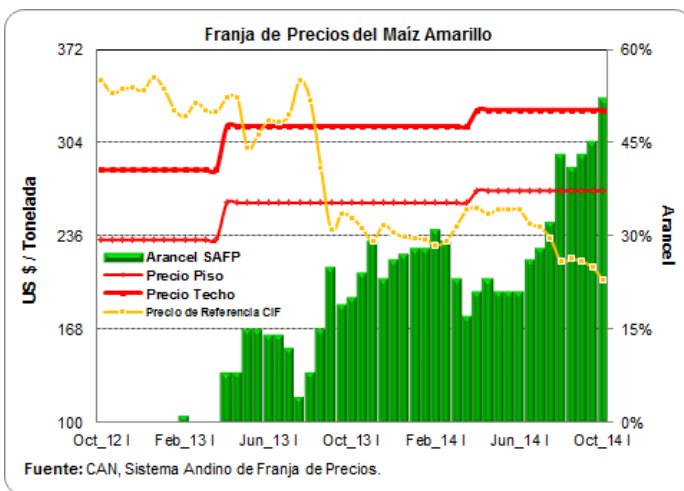
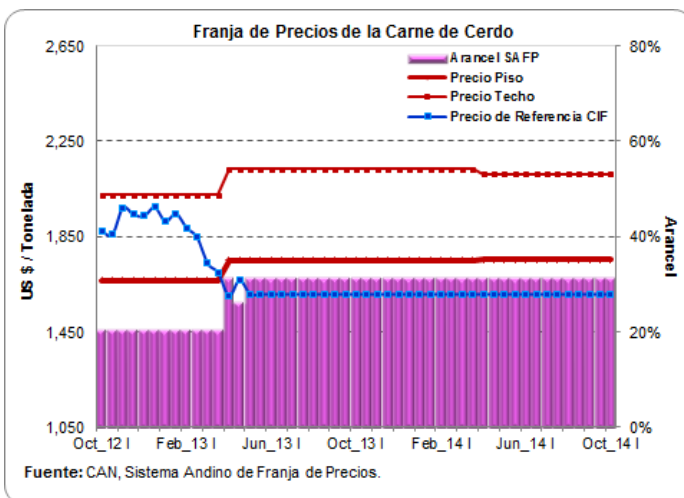

ARANCELES VIGENTES PARA CARNE DE CERDO Y MATERIAS PRIMAS DEL SECTOR

| Producto | Principales Partidas | País | Periodo | Porcentaje (%) | Observación |
|----------------|------------------------|--|--------------------------------|----------------|--------------------------------------|
| Carne de Cerdo | 0203110000, 0203120000 | Estados Unidos | Enero 01 - Diciembre 31 / 2014 | 12.00 | Sobre el contingente de las 5.450 Tm |
| | 0203191000, 0203192000 | Canadá | Enero 01 - Diciembre 31 / 2014 | 8.00 | |
| | 0203193000, 0203199000 | Chile | Octubre 01 - Octubre 15 / 2014 | 11.00 | |
| | 0203210000, 0203220000 | Argentina | Octubre 01 - Octubre 15 / 2014 | 16.40 | |
| | 0203291000, 0203292000 | Brasil | Octubre 01 - Octubre 15 / 2014 | 16.20 | |
| | 0203293000 | Comunidad Andina: Bolivia, Ecuador, Perú. Naciones terceras: Arancel Franja Andina de | Enero 1 / 2012 - Indefinido | 0.00 | |
| | 0203299000 | Precios | Octubre 01 - Octubre 15 / 2014 | 31.00 | |
| Maíz Amarillo | 1005.90.11000 | Estados Unidos | Enero 01 - Diciembre 31 / 2014 | 18.80 | Arancel Fuera del Contingente |
| | | Argentina | Octubre 01 - Octubre 15 / 2014 | 41.05 | |
| | | Brasil | Octubre 01 - Octubre 15 / 2014 | 41.05 | |
| | | Paraguay | Octubre 01 - Octubre 15 / 2014 | 41.05 | |
| | | Canadá | Octubre 01 - Octubre 15 / 2014 | 48.00 | |
| | | Comunidad Andina: Bolivia y Ecuador | Junio 13 / 2008 - Indefinido | 0.00 | |
| | | Perú | Febrero 01 / 2008 - Indefinido | 0.00 | |
| | | Arancel SAFF | Octubre 01 - Octubre 15 / 2014 | 52.00 | |
| Torta de Soya | 2304.00.00.00 | Estados Unidos | Mayo 15 / 2012 - Indefinido | 0.00 | |
| | | Bolivia | Mayo 01 / 2007 - Indefinido | 0.00 | |
| | | Ecuador | Mayo 01 / 2007 - Indefinido | 0.00 | |
| | | Perú | Mayo 01 / 2007 - Indefinido | 0.00 | |
| | | Argentina | Octubre 01 - Octubre 15 / 2014 | 5.45 | |
| | | Brasil | Octubre 01 - Octubre 15 / 2014 | 5.45 | |
| | | Chile | Octubre 01 - Octubre 15 / 2014 | 2.00 | |
| | | Paraguay | Octubre 01 - Octubre 15 / 2014 | 6.05 | |
| Soya | 1201.90.00.00 | Bolivia | Enero 01 / 2012 - Indefinido | 0.00 | |
| | | Ecuador | Enero 01 / 2012 - Indefinido | 0.00 | |
| | | Perú | Enero 01 / 2012 - Indefinido | 0.00 | |
| | | Argentina | Octubre 01 - Octubre 15 / 2014 | 5.45 | |
| | | Brasil | Octubre 01 - Octubre 15 / 2014 | 5.45 | |
| | | Chile | Octubre 01 - Octubre 15 / 2014 | 2.00 | |
| | | Paraguay | Octubre 01 - Octubre 15 / 2014 | 6.05 | |
| | | Canadá | Octubre 01 - Octubre 15 / 2014 | 14.80 | |
| | | Arancel SAFF | Octubre 01 - Octubre 15 / 2014 | 17.00 | |

Fuente: DIAN - Legiscomex.

LIQUIDACIÓN SEMANAL DE COMMODITIES

FLETES MARITIMOS - U\$/Tm.

| | 02-oct-14 |
|-------------------------------|-----------|
| Maíz Costa Atlántica | 20.00 |
| Maíz Buenaventura | 25.00 |
| Frijol soya Costa Atlántica | 20.00 |
| Frijol soya Buenaventura | 25.00 |
| Torta de Soya Costa Atlántica | 20.00 |
| Torta de Soya Buenaventura | 25.00 |

COMPARATIVO DE PRECIOS - \$/Kg.

| | 02-oct-14 |
|---|-----------|
| Maíz Amarillo USA (Full) (*) C Atlántica | 440.66 |
| Maíz Amarillo USA (Full) (*) Buenaventura | 453.46 |
| Maíz Extruido (Full)(*) C Atlántica | 530.66 |
| Maíz Extruido (Full)(*) Buenaventura | 543.46 |
| Frijol Soya (Full) (*) C. Atlántica | 870.47 |
| Frijol Soya (Full) (*) Buenaventura | 881.24 |
| Habas de Frijol Soya (Full)(*) C. Atlántica | 960.47 |
| Habas de Frijol Soya (Full)(*) Buenaventura | 971.24 |
| Torta de Soya USA (Full) (*) C. Atlántica | 954.28 |
| Torta de Soya USA (Full) (*) Buenaventura | 965.46 |

| TARIFAS PORTUARIAS | | | | | | | |
|--------------------------|------------------------------|-------------|--------------|------------------------------|-------------|--------------|--------------|
| PUERTO / PRODUCTO | BUENAVENTURA | | | BARRANQUILLA | | | |
| | CEREALES | TORTAS | SUBPRODUCTOS | CEREALES | TORTAS | SUBPRODUCTOS | |
| SERVICIOS | | | | | | | |
| INSTALACIONES PORTUARIAS | U\$4/Tm | u\$4/Tm | U\$4/Tm | U\$4,50/Tm | U\$4,50/Tm | U\$4,50/Tm | |
| OPERADOR PORTUARIO | U\$1/Tm | U\$1/Tm | U\$1/Tm | U\$2,25/Tm | U\$2,25/Tm | U\$2,25/Tm | |
| SIA / ICA | U\$2/Tm | U\$2/Tm | U\$2/Tm | U\$2,00/Tm | U\$2,00/Tm | U\$2,00/Tm | |
| DESCARGUE DIRECTO | \$6,305/Tm | \$7,500/Tm | \$7,500/Tm | U\$1,60/Tm | U\$2,00/Tm | U\$2,00/Tm | |
| DESCARGUE A BODEGA | \$10,250/Tm | \$15,700/Tm | \$15,700/Tm | U\$4,00/Tm | U\$4,20/Tm | U\$4,20/Tm | |
| PUERTO / PRODUCTO | SANTA MARTHA | | | CARTAGENA | | | |
| | CEREALES | TORTAS | SUBPRODUCTOS | CEREALES | TORTAS | SUBPRODUCTOS | CONTENERORES |
| INSTALACIONES PORTUARIAS | TARIFA INTEGRAL DE DESCARGUE | | | TARIFA INTEGRAL DE DESCARGUE | | | |
| OPERADOR PORTUARIO | | | | | | | |
| SIA / ICA | | | | | | | |
| DESCARGUE DIRECTO | U\$7,30/Tm | U\$7,50/Tm | U\$7,50/Tm | U\$9,50/Tm | U\$9,50/Tm | U\$9,50/Tm | U\$130,00/Tm |
| DESCARGUE A BODEGA | U\$12,00/Tm | U\$12,50/Tm | U\$12,50/Tm | U\$11,50/Tm | U\$13,60/Tm | U\$13,60/Tm | U\$58,00/Tm |

Bueno en cuanto los precios de los fletes, el ministerio de transporte diseño y acordó con las empresas de transporte unos fletes regulados en donde se tiene en cuenta los tiempos de cargue y descargue al igual que el tiempo que se demora cargando y descargando y para ello dispuso de una pagina en donde se pueden hacer las liquidaciones y saber cual es el flete que va a costar para ese trayecto, la pagina es:

1. www.mintransporte.gov.co

2. Servicios en línea

3. SICE-TAC

4. Hay tres opciones para hacer el cálculo:

a. SICE-TAC Cálculo Manual, b. SICE-TAC Cálculo Interactivo y c. SICE-TAC Simulador

CARRERA 8 No 66—07, BOGOTÁ D.C., COLOMBIA—PBX (57) (1) 2 48 67 77 . FAX (57) (1) 312 5008.

www.asoporcultores.co

www.meencantalacarnedecerdo.org.co